

Welcome



THE OLD GLOBE

## UPCOMING

**THE FIRST WIVES CLUB**

July 15 - Aug 25, 2009  
Old Globe Theatre

**THE MYSTERY OF IRMA VEP**

July 31 - Sep 6, 2009  
The Old Globe Arena Stage at  
the James S. Copley  
Auditorium,  
San Diego Museum of Art

**SAMMY**

Sep 17 - Nov 1, 2009  
Old Globe Theatre

**THE SAVANNAH DISPUTATION**

Sep 26 - Nov 1, 2009  
The Old Globe Arena Stage at  
the James S. Copley  
Auditorium,  
San Diego Museum of Art



Dear Friends,

Welcome to the 2009 Summer Shakespeare Festival - Edmond Rostand's immortal classic, *Cyrano De Bergerac*, and two of Shakespeare's finest, the beloved comedy *Twelfth Night* and the riveting *Coriolanus*.

This is the sixth consecutive year that the Shakespeare Festival has been presented in repertory format with a resident company and creative team whose talents have

been lauded by audiences and the critical community across the country.

The Shakespeare Festival also hosts many audience enrichment programs for adults and children. Our *Shakespeare in the Garden* talks bring a variety of artists and scholars to share their perspectives on the plays. The *Insights Seminars* offers a chance to hear from artists involved in each production, providing backstage insights into the creative process; and at *Post-Show Forums*, members of the cast return to the stage for an informal question-and-answer session. I invite you to become more acquainted with our plays and artists and enrich your theater experience with these interesting and informative events.

The Globe's Education programs are an ideal way to introduce young people to Shakespeare. Student groups of all ages attend the Festival at discounted prices. For these groups we also offer free in-classroom interactive workshops presented by Globe Teaching Artists. Now in our second year, our Summer Shakespeare Intensive gives high school students from around the county the opportunity to prepare and perform a Shakespeare production on the Festival Stage.

There's nothing better than enjoying a classic play under the stars on a wonderful San Diego evening! Thanks for joining us tonight and enjoy the show!

Louis G. Spisto  
**Executive Producer**



THE OLD GLOBE

P R E S E N T S

# CYRANO DE BERGERAC

BY

**Edmond Rostand**

TRANSLATED BY ANTHONY BURGESS

SCENIC DESIGN  
**Ralph Funicello\***

COSTUME DESIGN  
**Anna R. Oliver**

LIGHTING DESIGN  
**York Kennedy**

SOUND DESIGN & MUSIC  
**Christopher R. Walker**

FIGHT DIRECTOR  
**Steve Rankin\***

VOICE & SPEECH COACH  
**Claudia Hill-Sparks**

PROSTHETICS BY  
**Scott Ramp**

STAGE MANAGER  
**Mary K Klinger**

DIRECTED BY

**Darko Tresnjak**

Casting by Samantha Barrie, CSA

\* Associate Artist of The Old Globe

# Cast of Characters

## CYRANO DE BERGERAC

Cyrano.....	Patrick Page *
Roxane .....	Dana Green *
Christian.....	Brendan Griffin *
Comte de Guiche.....	Bruce Turk *
Le Bret.....	Grant Goodman *
Roxane's Duenna.....	Celeste Ciulla *
Ragueneau .....	Eric Hoffmann *
Page, Cadet .....	Sloan Grenz ♦
Cavalryman, Poet, Cadet .....	Andrew Dahl ♦
Musketeer, Musician, Sentry .....	Kevin Hoffmann ♦
Manager, Poet, Cadet .....	Jordan McArthur ♦
Fruitseller, Nun .....	Catherine Gowl ♦
Fruitseller, Nun .....	Vivia Font ♦
Thief, Cook, Cadet.....	Brian Lee Huynh ♦
Thief's Apprentice, Cook, Sister Marthe .....	Barbra Wengerd ♦
Father, Carbon de Castel-Jaloux .....	Steven Marzolf ♦
Son, Sister Claire .....	Ashley Clements ♦
Ligniere, Capuchin, Bertrandou .....	Charles Janasz * <sup>+</sup>
Lady, Lise, Mother Marguerite .....	Katie MacNichol *
Lady, Cook, Nun.....	Brooke Novak ♦
Vicomte de Valvert, Poet, Cadet .....	Tony von Halle ♦
Montfleury, Cook, Cadet .....	Kern McFadden ♦

Stage Manager.....Mary K Klinger \*

Assistant Stage Managers.....Erin Albrecht \*, Moira Gleason \*, Jennifer Leigh Wheeler \*

- \* Members of Actors' Equity Association, the Union of Professional Actors and Stage Managers in the United States
- + Associate Artist of The Old Globe
- ♦ Students in The Old Globe/University of San Diego Master of Fine Arts Program

### Setting:

- Act 1 Hotel De Bourgogne, Paris, 1640
- Act 2 Ragueneau's Pastry Shop, Paris, 1640
- Act 3 Roxane's House, Paris, 1640
- Act 4 The Siege of Arras, 1640
- Act 5 The Convent of the Ladies of the Cross, Paris, 1655

There will be two 15-minute intermissions



THE OLD GLOBE

P R E S E N T S

# TWELFTH NIGHT

BY  
William Shakespeare

SCENIC DESIGN  
Ralph Funicello\*

COSTUME DESIGN  
Linda Cho

LIGHTING DESIGN  
York Kennedy

SOUND DESIGN & MUSIC  
Christopher R. Walker

FIGHT DIRECTOR  
Steve Rankin\*

VOICE & SPEECH COACH  
Claudia Hill-Sparks

STAGE MANAGER  
Mary K Klinger

DIRECTED BY  
Paul Mullins

Casting by Samantha Barrie, CSA

\* Associate Artist of The Old Globe

# Cast of Characters

## TWELFTH NIGHT IN ORDER OF APPEARANCE

Feste .....	James Newcomb *
Viola .....	Dana Green *
Sea Captain .....	Kern McFadden ♦
Orsino .....	Gerritt VanderMeer *
Orsino's Guys:	
Valentine .....	Andrew Dahl ♦
Curio .....	Jordan McArthur ♦
Giuseppe .....	Brian Lee Huynh ♦
Vanilio .....	Tony von Halle ♦
Reynaldo .....	Kern McFadden ♦
Maria .....	Aubrey Saverino ♦
Sir Toby Belch .....	Eric Hoffmann *
Sir Andrew Aguecheek .....	Bruce Turk *
Olivia .....	Katie MacNichol *
Olivia's Gals:	
Benigna .....	Ashley Clements ♦
Teresa .....	Vivia Font ♦
Lucia .....	Catherine Gowl ♦
Malvolio .....	Patrick Page *
Fabian .....	Steven Marzolf ♦
Sebastian .....	Kevin Hoffmann ♦
Antonio .....	Greg Derelian *
Priest .....	Brian Lee Huynh ♦

Stage Manager .....	Mary K Klinger *
Assistant Stage Managers .....	Erin Albrecht *, Moira Gleason *, Jennifer Leigh Wheeler *

\* Members of Actors' Equity Association, the Union of Professional Actors and Stage Managers in the United States

♦ Students in The Old Globe/University of San Diego Master of Fine Arts Program

**Setting:** Illyria

There will be one 15-minute intermission



# THE OLD GLOBE

P R E S E N T S

## CORIOLANUS

BY

William Shakespeare

SCENIC DESIGN  
Ralph Funicello<sup>+</sup>

COSTUME DESIGN  
Anna R. Oliver

LIGHTING DESIGN  
York Kennedy

SOUND DESIGN & MUSIC  
Christopher R. Walker

FIGHT DIRECTOR  
Steve Rankin<sup>+</sup>

VOICE & SPEECH COACH  
Claudia Hill-Sparks

STAGE MANAGER  
Mary K Klinger

DIRECTED BY

**Darko Tresnjak**

Casting by Samantha Barrie, CSA

<sup>+</sup> Associate Artist of The Old Globe

# Cast of Characters

## CORIOLANUS

### ROMANS:

Caius Martius, (later) Caius Martius Coriolanus .....	Greg Derelian *
Volumnia, his mother .....	Celeste Ciulla *
Virgilia, his wife .....	Brooke Novak ♦
Valeria, his friend .....	Catherine Gowl ♦
Menenius Agrippa, his friend.....	Charles Janasz *+
Cominius, a general.....	Gerritt VanderMeer *
Senators.....	Kevin Hoffmann♦, Steven Marzolf ♦
Sicinius Velutus, a tribune of the people .....	Grant Goodman *
Junius Brutus, a tribune of the people .....	James Newcomb *
Citizens of Rome.....	Andrew Dahl♦, Vivia Font♦, Catherine Gowl♦, Sloan Grenz ♦, Brendan Griffin*, Kevin Hoffmann♦, Brian Lee Huynh♦, Steven Marzolf♦, Jordan McArthur ♦, Kern McFadden♦, Brooke Novak♦, Aubrey Saverino♦, Tony von Halle♦, Barbra Wengerd ♦
Roman Soldiers.....	Sloan Grenz♦, Kevin Hoffmann♦, Brian Lee Huynh ♦, Steven Marzolf♦, Jordan McArthur♦, Kern McFadden ♦
Bodyguards .....	Andrew Dahl♦, Tony von Halle ♦
Volumnia's Maid.....	Barbra Wengerd ♦

### VOLSCIANS:

Tullus Aufidius.....	Brendan Griffin *
Generals .....	Andrew Dahl♦, Tony von Halle ♦
Servants .....	Sloan Grenz♦, Kevin Hoffmann♦, Jordan McArthur ♦
Partygoers .....	Vivia Font♦, StevenMarzolf♦, Aubrey Saverino ♦

Stage Manager.....	Mary K Klinger *
Assistant Stage Managers.....	Erin Albrecht *, Moira Gleason *, Jennifer Leigh Wheeler *

- \* Members of Actors' Equity Association, the Union of Professional Actors and Stage Managers in the United States
- + Associate Artist of The Old Globe
- ♦ Students in The Old Globe/University of San Diego Master of Fine Arts Program

**Time and Place:** Rome and Corioles in time of war and economic hardship

There will be one 15-minute intermission

# Season Sponsors

The Old Globe is deeply grateful to its Season Sponsors, each of whom has made an annual donation of \$50,000 or greater. These gifts are critical to maintaining the Theatre's high quality of artistic programming and award-winning work in the community.

## The Legler Benbough Foundation

**John A. Berol**

**Mary Ann Blair**

**Karen and Donald Cohn**

**Peter Cooper and  
Norman Blachford**

**Valerie and Harry Cooper**

**Gigi and Ed Cramer**

**Audrey S. Geisel**

**Globe Guilders**

**Supervisor Bill Horn  
and the County of San Diego**

**Joan and Irwin Jacobs**

**The Lipinsky Family**

**Conrad Prebys and Debra Turner**

**Donald and Darlene Shiley**

**Vice-Chairwoman Pam Slater-Price  
and the County of San Diego**

**Sheryl and Harvey White**

**Anonymous**



To become a Season Sponsor, please contact Director of Development Todd R. Schultz at (619) 231-1941 x2310.



# Board of Directors



Dear Friends,

I am delighted to welcome you to the Globe's 2009 Summer Shakespeare Festival, where once more, we proudly bring you three plays in repertory under the stars in the Lowell Davies Festival Theatre. Our Shakespeare Festival is an international phenomenon, attracting visitors from all 50 states and 19 countries.

An important component of the Shakespeare Festival is the education and community programs offered to theater-goers of all ages. The Shakespeare Initiatives are designed to enhance understanding and enjoyment of the plays presented – from Insights Seminars, Garden Lectures and Post-show Forums to the Summer Shakespeare Intensive for high-school students. We hope you'll be able to participate in the programs that your contributions have made possible.

And finally, as you walk through our beautiful new Copley Plaza, you'll undoubtedly notice the personalized granite pavers gracing the center of the large concentric circles on the redesigned Plaza. I want to take a moment to thank our many paver patrons for playing a critical role in our historic Capital Campaign, while pledging continuing support to our Annual Fund. We are deeply grateful for their generosity in helping to secure the future of The Old Globe – San Diego's great cultural landmark.

Once more, on behalf of the Globe's Board of Directors, I thank you for your support of this great organization. Enjoy the Festival!

Donald Cohn, Chair,  
Board of Directors

## BOARD OF DIRECTORS / OFFICERS

<b>Donald Cohn*</b> <i>Chair</i>	<b>Kathy Hattox*</b> <i>Immediate Past Chair</i>	<b>Anthony S. Thornley*</b> <i>Vice Chair Finance &amp; Treasurer</i>	<b>Sandra Redman*</b> <i>Vice Chair Nominating</i>	<b>Susan Major*</b> <i>Vice Chair Development</i>	<b>Harvey P. White*</b> <i>Secretary</i>
-------------------------------------	---	--	---	--	---

### DIRECTORS

Mary Beth Adderley-Wright  
Michael Allman  
Elizabeth Altman  
Joseph Benoit  
Pamela Cesak  
Peter J. Cooper  
Valerie S. Cooper  
Stephen M. Cusato  
Elaine Bennett Darwin  
Bea Epsten  
Joel E. Ewan  
Pamela A. Farr  
Harold W. Fuson, Jr.\*  
Victor P. Gálvez

Robert H. Gleason  
Martin Goodman  
Timothy P. Haidinger  
Viviana Ibañez  
Deni Jacobs  
Daphne Jameson  
Mitzi Yates Lizarraga  
Fern Murphy  
Marianne Nelson  
Rafael Pastor\*  
Conrad Prebys\*  
Sara Rosenthal, M.D.  
Jeri Rovsek  
Jean Shekhter  
Louis G. Spisto\*

Daniel L. Sullivan, Ph.D.  
Julie H. Sullivan, Ph.D.  
Evelyn Mack Truitt  
Debra Turner  
Crystal Watkins  
James A. Wening  
Ruth Wikberg-Leonardi  
Brian E. Wineke  
June Yoder  
Carolyn Yorston-Wellcome  
Deborah Young

\*Executive Committee Member

### HONORARY DIRECTORS

Mrs. Richard C. Adams  
(1912-2005)

Clair Burgener (1921-2006)  
Mrs. John H. Fox (1908-2003)  
Audrey Geisel  
Paul Harter  
Gordon Luce (1925-2006)  
Dolly Poet (1921-2007)  
Deborah Szekely  
Hon. Pete Wilson

### EMERITUS DIRECTORS

Garet B. Clark  
J. Dallas Clark (1913-2005)  
Sally Furay, R.S.C.J.  
Bernard Lipinsky (1914-2001)  
Delza Martin (1915-2005)  
Patsy Shumway



Major funding provided by the City of San Diego Commission for Arts and Culture.  
The Old Globe is supported in part by grants from Vice-Chairwoman Pam Slater-Price, Supervisor Bill Horn and  
The County of San Diego Board of Supervisors.

# Festival Sponsors

*The Old Globe is proud to recognize **QUALCOMM** and Vice-Chairwoman Pam Slater-Price and the County of San Diego Board of Supervisors as the 2009 Summer Shakespeare Festival Sponsors*



## **Funding provided by the County Board of Supervisors at the recommendation of Vice-Chairwoman Pam Slater-Price**

*The County of San Diego Board of Supervisors provides Community Projects grants to non-profit community organizations that enhance the quality of life, promote tourism and provide economic benefits.*

The Old Globe's Shakespeare Festival, which offers 86 performances of three plays performed in rotating repertory, now ranks among the leading Shakespeare Festivals in North America and draws theater-goers to Balboa Park from throughout San Diego County, all 50 states and abroad.

Sustaining high-quality theatrical productions at the Globe requires extraordinary community support. The Old Globe is grateful for the Community Projects grant funding provided by the Board of Supervisors at the recommendation of Vice-Chairwoman Pam Slater-Price for the 2009 Shakespeare Festival. This funding also helps support associated education and community programs, including the Shakespeare Intensive for high school students, Shakespeare Production Guides, Shakespeare in the Garden and the Teacher Appreciation Series.

Imagine how a child's first encounter with the arts  
can inspire a lifetime of creativity and innovation.



*Imagine that. We can.*

Qualcomm is proud to support  
The Old Globe's Summer Shakespeare Festival.

[www.qualcomm.com/community](http://www.qualcomm.com/community)

**QUALCOMM**

# Production Sponsors



## Karen and Donald Cohn

PRODUCTION SPONSOR FOR *CYRANO DE BERGERAC*

Karen and Donald Cohn have attended Globe productions for the past 28 years and have been actively involved with the Theatre in leadership roles for 17 of those years. Karen currently serves as Co-Chair of the Globe's Capital and Endowment Campaign – *Securing a San Diego Landmark*. She and Don helped launch the Campaign in 2006 by making a significant gift, and in recognition, the new education center complex will be named The Karen and Donald Cohn Education Center.

Karen first joined the Globe's Board of Directors in 1992, has served two terms as Board President (1996-1998), and has co-chaired four of the Globe's most successful Galas. Don has been a long-time member of the Globe's Board of Directors, and currently holds the position of Chair of the Board. As Production Sponsors, the Cohns have generously supported *Othello*, *Macbeth*, *Antony and Cleopatra*, *Twelfth Night*, *Blue/Orange*, *A Midsummer Night's Dream*, *The Doctor is Out*, *Wonderful Tennessee*, *Restoration Comedy* and *All's Well That Ends Well*.

## John A. Berol

PRODUCTION SPONSOR FOR *TWELFTH NIGHT*

Having previously enjoyed Shakespeare at school and on stage, John Berol was delighted to discover San Diego's enthusiasm for Shakespeare in Balboa Park upon moving to the city in 1977. Aware of the fragile dependence of artistically driven theater upon charitable support from individuals, John joyfully joined in with contributions including sponsorship of *Dancing at Lughnasa*, *Voir Dire*, *Labor Day*, *Twelfth Night*, *Pericles*, *Much Ado About Nothing*, *The Two Noble Kinsmen*, *The Winter's Tale*, *Titus Andronicus*, *Measure for Measure* and *The Merry Wives of Windsor*.

## American Express

PRODUCTION SPONSOR FOR *CORIOLANUS*

American Express Philanthropy's mission is to bring to life the American Express value of good corporate citizenship by supporting diverse communities in ways that enhance the company's reputation with employees, customers, business partners and other stakeholders. A long-time supporter of The Old Globe, recent support is provided through its funding theme to preserve and enrich our diverse cultural heritage. In 2007, American Express supported *A Catered Affair*, which was originally created by Paddy Chayefsky as a NBC teleplay in 1955 and premiered as a musical 50 years later at the Globe. This year, American Express has provided the Globe with a grant for *Coriolanus*, one of Shakespeare's least-performed tragedies.

## Kathryn Hattox

PRODUCTION SPONSOR FOR *CYRANO DE BERGERAC*

In 1997, Kathryn joined The Old Globe Board of Directors and currently serves as Immediate Past Chair, and on the Executive, Finance, Endowment and Capital Campaign Committees. In recognition of her leadership gift to the Campaign, the multi-purpose performance and training space located in the new Education Center will carry the name of Hattox Hall. Kathryn has generously supported the Globe each year as a Production Sponsor for *A Midsummer Night's Dream*, *The Comedy of Errors*, *Lucky Duck*, *Rough Crossing*, *All My Sons*, *The Boswell Sisters*, *As You Like It*, *Thunder Knocking on the Door*, *Measure for Measure*, and *All's Well That Ends Well*.

## Barbara and Neil Kjos

PRODUCTION SPONSOR FOR *TWELFTH NIGHT*

Barbara and Neil have been enthusiastic and loyal patrons of The Old Globe since the summer of 1973, after moving to San Diego from Chicago. Their love of Shakespeare originally drew them to the Globe, so it is fitting that they are providing support for this year's Festival. They have been long-time arts advocates in the San Diego community and regularly attend and support the San Diego Opera, San Diego Symphony, La Jolla Playhouse, La Jolla Music Society and San Diego Repertory Theatre, among others.

Now retired, Neil owned and operated the enormously successful Neil A. Kjos Music Company, which continues to set the standard in all areas of the educational music publishing industry. Barbara and Neil's sons, Mark and Tim, now maintain the family business and have inherited their parents love of the arts.



## Upcoming Special Events

**NEW!**



# GRINCH

**Family DAY!**

**Sunday, December 20**

Grinchy Activities from 10am to 2pm

Grinch matinee at 11am

### Special Grinch Family Day Activities on the Globe's Copley Plaza:

- See a Grinch matinee
- Family photo with the Grinch
- Make Grinchy crafts
- Enjoy refreshments
- Backstage tours
- And much, much more!

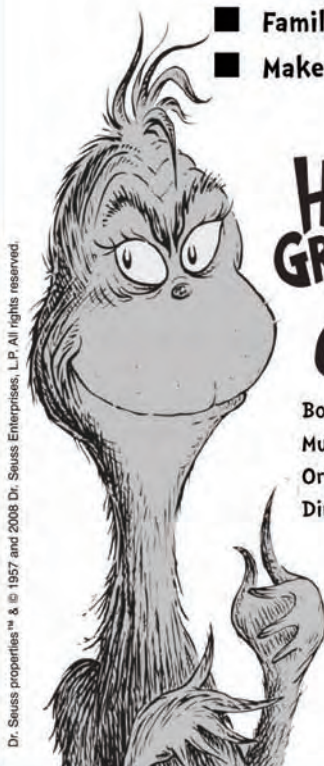

Dr. Seuss'  
**How The GRINCH STOLE CHRISTMAS!**

Book & Lyrics by Timothy Mason  
Music by Mel Marvin  
Original Production Conceived and  
Directed by Jack O'Brien

**SECURE YOUR TICKETS TODAY BY CALLING  
THE OLD GLOBE'S BOX OFFICE AT  
(619) 234-5623 AND ASK ABOUT  
GRINCH FAMILY DAY!**

**Adult VIP ticket: \$125**

**Child VIP ticket: \$100**

**Adult regular ticket: \$100**

**Child regular ticket: \$75**

**(VIP ticket holders receive premium  
theater seating.)**

**Rain or Shine...or Snow!**



**THE OLD GLOBE**  
BROADWAY'S BEST AND SAN DIEGO'S FINEST

**(619) 23-Globe (234-5623)  
www.TheOldGlobe.org**

# Meet The Artist



## MEET THE ARTIST

In May, Broadway veteran and television star, Dominic Chianese, who starred in The Old Globe's production of *The Price*, met Globe donors at the first of our three annual "Meet the Artist" events.

Old Globe Executive Producer Lou Spisto interviewed Mr. Chianese, who regaled donors with tales of his childhood in the Bronx and early exposure to theater and music and performed songs in English and Italian to his own guitar accompaniment.

To find out more about becoming a Globe donor and attending dinners, receptions, and special events including our "Meet the Artist" series, please contact Development Manager Josh Martinez-Nelson at (619) 231-1941 x2308.



Photos: 1) Lou Spisto and Dominic Chianese; 2) Conrad Prebys, Debra Turner and Dominic Chianese; 3) Elaine and Leonard Hirsch, Dominic Chianese, Martin and Joyce Nash; 4) Dominic Chianese, Robin Lipman and Miro Stano; 5) Sharon and Pat Connell and June Yoder. Photos by Nowell Wisch.

## Leadership Gifts to The Old Globe

The Old Globe would like to recognize and thank the following generous individuals who have made extraordinary gifts of \$1 million or more to this organization. These major contributions have been designated for artistic projects, the endowment and facilities, and help The Old Globe remain one of our country's great theater institutions.

\$20,000,000 or greater

**Donald and Darlene Shiley**

\$10,000,000 or greater

**Conrad Prebys**

\$5,000,000 or greater

**Sheryl and Harvey White**

**Kathryn Hattox**

**Karen and Donald Cohn**

\$1,000,000 or greater

**California Cultural and Historical Endowment**

**Estate of Dorothy S. Prough**

**The Rivkin Family**

**Estate of Beatrice Lynds**

**Audrey S. Geisel /  
San Diego Foundation  
Dr. Seuss Fund**

**Mr. and Mrs. Victor H. Ottenstein**

**Mrs. Helen Edison**

**The Stephen & Mary Birch  
Foundation**

**The Kresge Foundation**



# The 2009 Shakespeare Festival Company



CELESTE CIULLA \*



ASHLEY CLEMENTS \*



ANDREW DAHL \*



GREG DERELIAN \*



VIVIAN FONT \*



GRANT GOODMAN \*



CATHERINE GOWL \*



DANA GREEN \*



SLOAN GRENZ \*



BRENDAN GRIFFIN \*



ERIC HOFFMANN \*



KEVIN HOFFMANN \*



BRIAN LEE HUYNH \*



CHARLES JANASZ \*\*



KATIE MACNICHOL \*



STEVEN MARZOLF \*



JORDAN MCARTHUR \*



KERN MCFADDEN \*



JAMES NEWCOMB \*



BROOKE NOVAK \*



PATRICK PAGE \*



AUBREY SAVERINO \*



BRUCE TURK \*



GERRITT VANDERMEER \*

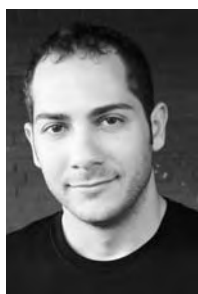

TONY VON HALLE \*



BARBRA WENGERD \*

\* Members of Actors' Equity Association, the Union of Professional Actors and Stage Managers in the United States.

+ Associate Artist of The Old Globe

◆ Students in The Old Globe/University of San Diego Master of Fine Arts Program

The Old Globe is thrilled to present the 2009 Summer Shakespeare Festival, with three productions – *Cyrano De Bergerac*, *Twelfth Night* and *Coriolanus* – playing in nightly rotation in the Lowell Davies Festival Theatre June 13 – September 27. The three plays are performed by a resident acting company, comprised of 12 professional actors and 14 graduate acting students from The Old Globe/University of San Diego Master of Fine Arts program. We are delighted to once again bring back this time-honored tradition begun by Founding Director Craig Noel.

ACTOR	CYRANO DE BERGERAC	TWELFTH NIGHT	CORIOLANUS
Celeste Ciulla*	Roxane's Duenna	N/A	Volumnia
Ashley Clements*	Son/Sister Claire	Benigna	N/A
Andrew Dahl*	Cavalryman/Poet/Cadet	Valentine	Volscian General/ Bodyguard/Roman Citizen
Greg Derelian*	N/A	Antonio	Coriolanus
Vivia Font*	Fruitseller/Nun	Teresa	Roman Citizen/ Volscian Partygoer
Grant Goodman*	Le Bret	N/A	Sicinius Velutus
Catherine Gowl*	Fruitseller/Nun	Lucia	Valeria/Roman Citizen
Dana Green*	Roxane	Viola	N/A
Sloan Grenz*	Page/Cadet	N/A	Roman Soldier/Roman Citizen/Volscian Servant
Brendan Griffin*	Christian	N/A	Aufidius/Roman Citizen
Eric Hoffmann*	Ragueneau	Sir Toby Belch	N/A
Kevin Hoffmann*	Musketeer/Musician/Sentry	Sebastian	Roman Senator/Roman Soldier/Roman Citizen/ Volscian Servant
Brian Lee Huynh*	Thief/Cook/Cadet	Giuseppe/Priest	Roman Citizen/Roman Soldier
Charles Janasz**	Ligniere/Capuchin/Bertrandou	N/A	Menenius Agrippa
Katie MacNichol*	Lady/Lise/Mother Marguerite	Olivia	N/A
Steven Marzolf*	Father/Carbon de Castel-Jaloux	Fabian	Roman Senator/Roman Soldier/Roman Citizen/ Volscian Partygoer
Jordan McArthur*	Manager/Poet/Cadet	Curio	Roman Soldier/Roman Citizen/Volscian Servant
Kern McFadden*	Montfleury/Cook/Cadet	Sea Captain/Reynaldo	Roman Citizen/Roman Soldier
James Newcomb*	N/A	Feste	Junius Brutus
Brooke Novak*	Lady/Cook/Nun	N/A	Virgilia/Roman Citizen
Patrick Page*	Cyrano	Malvolio	N/A
Aubrey Saverino*	N/A	Maria	Roman Citizen/ Volscian Partygoer
Bruce Turk*	Comte de Guiche	Sir Andrew Aguecheek	N/A
Gerritt VanderMeer*	N/A	Orsino	Cominius
Tony von Halle*	Vicomte de Valvert/Poet/Cadet	Vanilio	Volscian General/ Roman Citizen/Bodyguard
Barbra Wengerd*	Thief's Apprentice/Cook/ Sister Marthe	N/A	Volumnia's Maid/ Roman Citizen

# Profiles

## Celeste Ciulla

(*Roxane's Duenna/Volumnia*)

THE OLD GLOBE: *All's Well That Ends Well*, *The Merry Wives of Windsor*, *Hamlet*, *Measure for Measure*, *The Two Gentlemen of Verona*, *Titus Andronicus*, *Othello*, *The Trojan Women*. BROADWAY: *The neon lights are bright*. OFF-BROADWAY: *Phantom Lady*, *Exit the King*, *She Stoops to Conquer*, *The Good Natur'd Man*, *Phedre*, *Andromache*, *The Tempest*, *Nathan the Wise* and many others at the The Pearl Theatre. REGIONAL: *...And LA is Burning*, *Brooklyn Boy*, *Hysteria*, *As Bees in Honey Drown*, Florida Studio Theatre; *Frost/Nixon*, Geva; *A Midsummer Night's Dream*, Macbeth, Pioneer Theatre; *Moon Over Buffalo*, *Tea and Sympathy*, American Stage Festival; and *Thou Art*, Life Theatre. FILM: Celeste made a film called *Time's Up*, which she's never seen. TV: She needs a new one. EDUCATION: Northwestern and Harvard Universities. Celeste is a proud member of Actors' Equity and The Urban Rocks Project.

## Ashley Clements

(*Son, Sister Claire/Benigna*)

THE OLD GLOBE: *Since Africa*, *Sea of Tranquility*, 2008 Summer Shakespeare Festival. THE OLD GLOBE/USD PROFESSIONAL ACTOR TRAINING PROGRAM: *A Midsummer Night's Dream*, *Pericles*, *Stuff Happens*. ELSEWHERE: *Arcadia*, *'Tis Pity She's a Whore*, *An Ideal Husband*, *Fiddler on the Roof*, *A Christmas Carol*, *Captain Manly*. EDUCATION: Ashley holds a BA in Drama from Ithaca College.

## Andrew Dahl

(*Cavalryman*, *Poet*, *Cadet/Valentine/Volscian General*, *Bodyguard*, *Roman Citizen*)

THE OLD GLOBE: *Six Degrees of Separation*. THE OLD GLOBE/USD PROFESSIONAL ACTOR TRAINING PROGRAM: *A Midsummer Night's Dream*, *The Water Engine*. MOSCOW: *If This is a Man*. NEW YORK: *The Winter's Tale*, *A Flea in Her Ear*, *The Twelfth Labor*. DARTMOUTH COLLEGE: *The Complete Works of William Shakespeare Abridged*, *The Comedy of Errors*, *As You Like It*, *Dear Brutus*, *A View from the Bridge*, *The Apple Tree*, *Time Remembered*, *Boy Gets Girl*. EDUCATION: Andrew holds a BA in Theater from Dartmouth College.

## Greg Derelian

(*Antonio/Coriolanus*)

THE OLD GLOBE: Debut. BROADWAY: *Metamorphoses*. Off-Broadway: *As You Like It*, *Henry V*, *Othello* (NY Shakespeare Festival/Public Theatre); *Hairy Ape* (Irish Rep); *Oliver Twist*, *Antony and Cleopatra*, *Oroonoko*

(*Theatre For A New Audience*); *Down South* (Rattlestick); *Big Trouble in Little Hazzard* (Soho Rep). Regional: 10+ productions with Shakespeare Theatre of New Jersey, including, *Streetcar Named Desire*, *Time of Your Life*, *Taming of the Shrew*, *Macbeth*, *Julius Caesar*, *Othello*, *Tempest*. ELSEWHERE: American Repertory Theatre, Berkeley Rep, Yale Rep, Fulton Opera House, Elm Shakespeare Festival and Williamstown Theatre Festival. TV/Film: *All My Children* (ABC), *Guiding Light* (CBS), *As The World Turns* (CBS), *Order of the Serpentine* (Spike TV). Training: MFA, Yale School of Drama. Proud member of Actor's Equity Association.

## Vivia Font

(*Fruitseller*, *Nun/Teresa/Roman Citizen*, *Volscian Partygoer*)

THE OLD GLOBE: *Six Degrees of Separation*, 2008 Summer Shakespeare Festival. THE OLD GLOBE/ USD PROFESSIONAL ACTOR TRAINING PROGRAM: *The Greeks: The Murders*, *A Midsummer Night's Dream*, *Uncle Vanya*, *Pericles*, *Stuff Happens*. NEW YORK: *The Collected Works of Billy the Kid*, *Columbia Stages*; *La Tempestad*, Ohio Theatre; *Love's Labour's Lost*, Tribeca Playhouse. REGIONAL: *Twelfth Night*, Princeton Repertory; *The Shrew Tamer*, Northern Stage; *New Kid*, George Street Playhouse; *The House of Bernarda Alba*, McCarter Theatre. FILM: *Sarbanes Oxley*. TV: *One Life to Live*. EDUCATION: BFA, NYU Tisch School of the Arts.

## Grant Goodman

(*Le Bret/Sicinius Velutus*)

THE OLD GLOBE: Debut. OFF-BROADWAY: *Antony and Cleopatra*, Theatre for a New Audience; *King Lear*, *The Iliad*, Lincoln Center; *Pericles*, Red Bull. REGIONAL: Most recently Mr. Goodman appeared as Mr. Darcy in *Pride and Prejudice* at Milwaukee Repertory. Other regional appearances include Yale Repertory Theatre, The Shakespeare Theatre Company (DC), The Chicago Shakespeare Theatre, Utah Shakespearean Festival, Court Theatre, PlayMaker's Repertory, The Aquila Theatre Company of London, Indiana Repertory Theatre, Syracuse Stage, Victory Gardens; Remy Bumpo, Tennessee Repertory, Milwaukee Shakespeare Festival, Shakespeare Theatre of New Jersey, Illinois Shakespeare Festival, Chekhov Now Festival and The Centennial Theatre Festival, among others. FILM/TV: *As the World Turns*, *Sex and the City*, *Sleepers*. TRAINING: Mr. Goodman is a graduate of New York University's Tisch School of the Arts.

## Catherine Gowl

(*Fruitseller*, *Nun/Lucia/Valeria*, *Roman Citizen*)

THE OLD GLOBE: *Six Degrees of Separation*, *The Women*. THE OLD GLOBE/USD PROFESSIONAL ACTOR TRAINING PROGRAM: *A Midsummer Night's Dream*, *The Water Engine*. ELSEWHERE: *'Twas The Director*, *Oh*, *The Humanity and Other Exclamations*, *Flea Theater*; *The Taming of the Shrew*, *Othello*, Virginia Shakespeare Festival; *Julius Caesar*, *Hamlet*, *Memory of Water*, *Simpatico*, *A Piece of My Heart*, *Don Juan*, *The Great God Brown*, *Camino Real* and many new works at the Edinburgh Fringe Festival and in New York City. EDUCATION: Catherine holds a BA in History and Literature from Harvard.

## Dana Green

(*Roxane/Viola*)

THE OLD GLOBE: Debut. Dana has spent four seasons with the Stratford Festival of Canada where she appeared in *Measure for Measure*, *Orpheus Descending*, *The Brothers Karamazov*, *Love's Labour's Lost*, *A Midsummer Night's Dream*, *The Count of Monte Cristo*, and *The Swanee*; *Queen Victoria*. REGIONAL: *All's Well That Ends Well*, Yale Repertory Theatre; *Measure for Measure*, Chicago Shakespeare Theatre; *Hay Fever*, Court Theatre; *Cat On a Hot Tin Roof*, Meadow Brook Theatre; *The Constant Wife*, *The Play's the Thing*, Asolo Repertory Theatre; *Twelfth Night*, California Shakespeare Festival. TV: *Early Edition* (CBS).

## Sloan Grenz

(*Page*, *Cadet/Roman Soldier*, *Roman Citizen*, *Volscian Servant*)

THE OLD GLOBE: *Six Degrees of Separation*, *Sea of Tranquility*, 2008 Summer Shakespeare Festival. THE OLD GLOBE/USD PROFESSIONAL ACTOR TRAINING PROGRAM: *A Midsummer Night's Dream*, *Pericles*, *Uncle Vanya*, *Stuff Happens*. ELSEWHERE: *Titanic*, *Parade*, *Superstar*, *Weathervane Repertory*; *Hamlet*, *Romeo and Juliet*, *Whit & Will Players*; *Henry & Mudge* (premiere), *Huckleberry Finn*, *Theatreworks/USA*; *Cinderella*, *Lycian Centre*; *Meaningless*, *Bailiwick*; *Little Shop of Horrors*, *Jewish Theatre Ensemble*; *Robin Hood*, *Park Playhouse*; *Tradition*, NY Fringe. OTHER: Industrials for NYU, Bellevue and various police departments; singing at CBGB, The Knitting Factory and more with Infinite Orchestra. EDUCATION: Sloan is a graduate of Northwestern University. [www.SloanGrenz.com](http://www.SloanGrenz.com)



# Profiles continued

## Brendan Griffin

(*Christian/Tullus Aufidius, Roman Citizen*)

THE OLD GLOBE: *Back Back Back*.

ELSEWHERE: *Clouds*, Dog and Pony Theatre;

FILM/TV: *Generation Kill*, *Taking Chance*, *Guiding Light*, *Law & Order: Criminal Intent*, *The Nanny Diaries*, *Conviction*, *One Life to Live*, *Law & Order: SVU*. TRAINING: BA Drama, Kenyon College; The British American Drama Academy.

## Eric Hoffmann

(*Ragueneau/Sir Toby Belch*)

THE OLD GLOBE: *All's Well That Ends Well*, *The Merry Wives of Windsor*, *Measure for Measure*, *The Two Gentlemen of Verona*.

REGIONAL: Over 20 appearances including *Hamlet*, *Much Ado About Nothing*, *Peer Gynt*, *Camino Real*, *Julius Caesar*, *Coriolanus*, *School for Scandal*, *Volpone* and *Henry IV* and *V* in nine seasons at The Shakespeare Theatre in Washington DC; *The Tempest*, Theatre Virginia; *A Midsummer Night's Dream*, Pittsburgh Public Theatre; *The Merry Wives of Windsor*, *Macbeth*, *King John*, *Love's Labour's Lost*, The Shakespeare Theatre of New Jersey; *La Bete*, Two River Theatre; *Twelfth Night*, Orlando Shakespeare Festival.

INTERNATIONAL TOURS: *West Side Story* (50th Anniversary World Tour), *The Crucible*, *Of Mice and Men*, *Little Murders*, *Death of a Salesman*. TV: *Law & Order*. TRAINING: St. Cloud State and the University of Minnesota. Also a director and teacher. Proud member of Actors' Equity since 1981.

## Kevin Hoffmann

(*Musketeer, Musician, Sentry/Sebastian/Roman Senator, Roman Soldier, Roman Citizen, Volscian Servant*)

THE OLD GLOBE: *Six Degrees of Separation*. THE OLD GLOBE/USD PROFESSIONAL ACTOR TRAINING PROGRAM: *A Midsummer Night's Dream*. ELSEWHERE: *Feud: Fire on the Mountain*, *Fringe NYC*; *The Long Christmas Dinner*, NY Theatre Experiment; *Antony and Cleopatra*, *The Merry Wives of Windsor*, Theater at Monmouth; *Proof*, Barksdale Theatre; *Dearly Departed*, B Street Theatre; TV: *As The World Turns*, *All My Children*. EDUCATION: BFA in Acting from Elon University, NC.

## Brian Lee Huynh

(*Thief, Cook, Cadet/Giuseppe, Priest/Roman Citizen, Roman Soldier*)

THE OLD GLOBE: 2008 Summer Shakespeare Festival. THE OLD GLOBE/USD PROFESSIONAL ACTOR TRAINING PROGRAM: *The Greeks: The Murders*, *Pericles*, *Uncle Vanya*, *Stuff Happens*. OFF-

BROADWAY: *Henry V*, *Lysistrata*, *The Threepenny Opera*, Jean Cocteau Repertory Company. REGIONAL: *Dr. Faustus*, DC Fringe Festival; *New Kid*, *Araboolies of Liberty Street*, Imagination Stage; Resident Teaching Artist, Shakespeare Theatre Company. EDUCATION: Brian holds a BFA in Acting from Ithaca College.

## Charles Janasz ASSOCIATE ARTIST

(*Ligniere, Capuchin, Bertrandou/Menenius Agrippa*)

THE OLD GLOBE: *Pericles* and Summer Festivals of 1985 and 2004-2008.

BROADWAY: *Amadeus* ('99-2000 revival).

REGIONAL: Over 45 productions as a leading company member and returning artist of Minneapolis' Guthrie Theater. Company member and returning guest artist of Washington, DC's Arena Stage. OTHER CREDITS: Ahmanson Theatre, New York Shakespeare Festival, Playwrights Horizons, Williamstown Theatre Festival, Geffen Playhouse, Seattle Rep, La Jolla Playhouse, Center Stage, The Empty Space, Huntington Theatre Co, Walker Art Center, Loring Playhouse. TV: *Mystery Woman*, *7th Heaven*, *Crossing Jordan*, *Frasier*, *Dharma & Greg*, *The Pretender*, etc. RADIO: Three productions for LA Theatre Work's *The Play's the Thing* on NPR. TRAINING: The University of Washington and The Juilliard School. Proud member of Actors' Equity since 1980.

## Katie MacNichol

(*Lady, Lise, Mother Marguerite/Olivia*)

THE OLD GLOBE: *All's Well That Ends Well*, *The Merry Wives of Windsor*, *Macbeth*, *The Winter's Tale*, *The Comedy of Errors*, *Antony and Cleopatra*, *As You Like It*, *All in the Timing*. BROADWAY/OFF-BROADWAY: *The Green Bird*, *King John*, *Cider House Rules*, *The Food Chain*, *Two Shakespearean Actors*. LONDON: *A Chaste Maid in Cheapside*, Shakespeare's Globe. REGIONAL: *All My Sons*, *Voice of the Turtle*, Westport Country Playhouse; *The Rainmaker*, *The Glass Menagerie*, *The Show Off*, *Slavs*, Baltimore Center Stage; *The Real Thing*, Dallas Theatre Center; *The Molière Comedies*, Mark Taper Forum; *A Midsummer Night's Dream*, *She Stoops to Conquer*, Shakespeare Santa Cruz; *The Importance of Being Earnest*, McCarter Theatre and leading roles at Denver Center, Williamstown, Yale Rep, Shakespeare Theatre of New Jersey, Trinity Rep, Portland Center Stage, Intiman Theatre, Huntington Theatre. FILM/TV: *Spooner*, *Garmento*, *Bamboozled*, *Bury the Evidence*, *Medium*, *Law & Order: Criminal Intent*, *Medical Investigation*, *The Practice*. EDUCATION/TRAINING: BFA, New York University, Tisch School of Arts.

## Steven Marzolf

(*Father, Carbon de Castel-Jaloux/Fabian/Roman Senator, Roman Soldier, Roman Citizen, Volscian Partygoer*)

THE OLD GLOBE: *Six Degrees of Separation*. THE OLD GLOBE/USD PROFESSIONAL ACTOR TRAINING PROGRAM: *A Midsummer Night's Dream*. CHICAGO CREDITS: *August: Osage County*, *Fair Use*, Steppenwolf Theatre Company; *The Comedy of Errors*, *Hamlet*, *Much Ado About Nothing*, *The Merry Wives of Windsor*, Chicago Shakespeare Theater; *Twilight of the Golds*, Apple Tree Theatre; *As You Like It*, Writers' Theatre; *A Christmas Carol*, Provision Theater Company. He has worked regionally with Milwaukee Repertory Theater, Notre Dame Summer Shakespeare, Riverside Theatre and In Tandem Theatre.

## Jordan McArthur

(*Manager, Poet, Cadet/Curio/Roman Soldier, Roman Citizen, Volscian Servant*)

THE OLD GLOBE: *Six Degrees of Separation*. THE OLD GLOBE/USD PROFESSIONAL ACTOR TRAINING PROGRAM: *A Midsummer Night's Dream*, *The Water Engine*. ELSEWHERE: *Macbeth*, *Romeo and Juliet*, *What the Butler Saw*, Virginia Shakespeare Festival; *Of Mice and Men*, *Arcadia*, *The Importance of Being Earnest*, *The Scarlet Letter*. EDUCATION: Jordan holds a BA in Theater from Christopher Newport University in Virginia.

## Kern McFadden

(*Montfleury, Cook, Cadet/Sea Captain, Reynaldo/Roman Citizen, Roman Soldier*)

THE OLD GLOBE: 2008 Summer Shakespeare Festival. THE OLD GLOBE/USD PROFESSIONAL ACTOR TRAINING PROGRAM: *A Midsummer Night's Dream*, *The Greeks: The Murders*, *Pericles*, *Uncle Vanya*, *Stuff Happens*. REGIONAL: *A Midsummer Night's Dream*, *The Winter's Tale*, *Richard III*, *Much Ado About Nothing*, *As You Like It*, *Macbeth*, Great River Shakespeare Festival; *Hamlet*, *Antony and Cleopatra*, *The Two Gentlemen of Verona*, *Julius Caesar*, *The Tempest*, *The Merry Wives of Windsor*, *Much Ado About Nothing*, 1776, *A Midsummer Night's Dream*, Utah Shakespearean Festival; *A Penny for a Song*, *Antony and Cleopatra*, *The Taming of the Shrew*, *Love's Labour's Lost*, American Players Theatre; *A Christmas Carol*, Nebraska Theatre Caravan; *Antony and Cleopatra*, St. Louis Shakespeare Company; *Boy Meets Girl Meets Shakespeare*, Kentucky Shakespeare Festival; *Titus Andronicus*, Milwaukee Shakespeare; *Romeo and Juliet Redefined*, The Gulfshore Playhouse. EDUCATION: BFA, The Conservatory of

# Profiles continued

Theatre Arts at Webster University in St. Louis, MO.

## James Newcomb

(*Feste/Junius Brutus*)

THE OLD GLOBE: Debut. ELSEWHERE: *Othello*, *Coriolanus*, *King Lear*, Utah Shakespearean Festival; *Richard III*, *A Midsummer Night's Dream*, *Richard II*, *Troilus and Cressida*, *The Strange Case of Dr. Jekyll & Mr. Hyde*, *The Rehearsal*, *Ladies of the Camellias*, Oregon Shakespeare Festival; *Much Ado About Nothing*, *As You Like It*, *Twelfth Night*, Shakespeare Santa Cruz; *The Taming of the Shrew*, South Coast Rep; *Missing Persons*, Berkeley Rep; *Twelfth Night*, New York Shakespeare Festival; *How To Succeed in Business*, *Orphans*, *The Hostage*, Denver Center Theatre Co, *Macbeth*, *The Comedy of Errors*, Shakespeare and Company; *Macbeth*, Chicago Shakespeare Theatre.

## Brooke Novak

(*Lady, Cook, Nun/Virgilia, Roman Citizen*)

THE OLD GLOBE: Debut. THE OLD GLOBE/USD PROFESSIONAL ACTOR TRAINING PROGRAM: *A Midsummer Night's Dream*, *The Greeks: The Murders*, *The Water Engine*. ELSEWHERE: *The Antiquarian's Family*, *All's Well That Ends Well*, Shakespeare Santa Cruz. EDUCATION: BA in Theater, Occidental College.

## Patrick Page

(*Cyrano/Malvolio*)

THE OLD GLOBE: Pogo Poole in *The Pleasure of His Company*, Jeffrey Cordova in *Dancing in the Dark* (San Diego Critics Circle "Craig Noel" Award). BROADWAY: Henry VIII in *A Man for All Seasons* (Outer Critics Circle nomination), The Grinch in *Dr. Seuss' How the Grinch Stole Christmas!*, Scar in *The Lion King*, Decius Brutus in *Julius Caesar* (with Denzel Washington), Lumiere in *Beauty and the Beast*, Marley in *A Christmas Carol*, *The Kentucky Cycle*. OFF-BROADWAY: Title role in *Rex*, *Richard II*. REGIONAL: *Macbeth* in *Macbeth* and *Iago* in *Othello* (Helen Hayes Award) at The Shakespeare Theatre Company in Washington, DC; *Sergius* in *Arms and the Man* at Long Wharf; Henry V, Oberon, Richard III at Pioneer Theatre Company; plus leading roles (including *Hamlet*, *Brutus*, *Mercutio*, *Benedick*, *Richard II*, *Dracula*, *Antony*, etc.) at Seattle, Indiana and Missouri Reps, ACT, Cincinnati Playhouse, Arizona Theatre Company, Oregon, New York, Utah, Alabama Shakespeare Festivals, and many more. PLAYWRIGHT: *Swansong* (Off-Broadway, Kennedy Center, Seattle, etc.). TV/FILM: *Law & Order: SVU*, *One Life to Live*, *All My*

*Children*, *The Substance of Fire*. Favorite Role: Husband to Paige Davis. www.patrickpageonline.com.

## Aubrey Saverino

(*Maria/Roman Citizen, Volscian Partygoer*)

THE OLD GLOBE: Debut. THE OLD GLOBE/USD PROFESSIONAL ACTOR TRAINING PROGRAM: *A Midsummer Night's Dream*, *The Greeks: The Murders*, *The Water Engine*. LOS ANGELES/ ORANGE COUNTY: *Twelfth Night*, *Henry IV Part I & II*, Independent Shakespeare Company; *Richard III*, *Climbing Everest*, The Colony Theater; *An Impending Rupture of the Belly*, Furious Theatre Company; *Othello*, *The Merry Wives of Windsor*, Shakespeare by the Sea; *Romeo and Juliet*, El Portal Theatre; *Wit*, *Nicholas Nickleby*, The Production Company; *Inventing Van Gogh*, *The Imaginary Cuckold*, The Chance Theater. OCCIDENTAL COLLEGE: *A Midsummer Night's Dream*, *The Cherry Orchard*, *Arcadia*, *We Won't Pay! We Won't Pay!*, *Lysistrata*. EDUCATION: BA in Theater, Occidental College and has also studied abroad at the London Dramatic Academy.

## Bruce Turk

(*Comte de Guiche/Sir Andrew Aguecheek*)

THE OLD GLOBE: *All's Well That Ends Well*, *The Merry Wives of Windsor*, *Hamlet*, *Measure for Measure*, *The Winter's Tale* (San Diego Critics Circle "Craig Noel" Award), *The Comedy of Errors*, *Macbeth*, *Antony and Cleopatra*, *As You Like It*, *Don Juan*. BROADWAY: *The Green Bird* (title role), *Juan Darien*. OFF-BROADWAY: *Pericles*, BAM; *King John*, *Titus Andronicus*, *The Green Bird*. REGIONAL: *Dear Brutus*, *A Noise Within*; *The Silent Woman*, The Shakespeare Theatre; *Don Juan*, McCarter Theatre, Seattle Rep; *The Tempest*, *Picasso at the Lapin Agile*, *The Rivals*, *Don Quixote*, *Macbeth*, *Fables*, Denver Center; *The Tempest*, *Red Noses*, Goodman Theatre; *The Miser*, Geva Theatre; *A Midsummer Night's Dream*, *She Stoops to Conquer*, Shakespeare Santa Cruz; *Rhinoceros*, *Measure for Measure*, *Macbeth*, Shakespeare Theatre of New Jersey; Market Theatre; Cincinnati Playhouse; La Jolla Playhouse; Remains Theatre; Prince Music Theatre. FILM/TV: *Numb3rs*, *ER*, *Law & Order: SVU*, *Third Watch*, *Garmento*, *Lighthouse*, *Midnight Spin*. INTERNATIONAL: Resident member of Tadashi Suzuki's Acting Company in Tokyo, Mito and Togamura, Japan.

## Gerritt VanderMeer

(*Orsino/Cominius*)

THE OLD GLOBE: Debut. REGIONAL: Geffen Playhouse, Will Geer Theatrum Botanicum, Will and Company, Texas

Shakespeare Festival, Geva Theatre, Trinity Repertory Company, York Theatre Company, Bristol Riverside Theatre, Ogunquit Playhouse. FILM/TV: *Rescue Me*, *Ugly Betty*, *Law & Order*, *Law & Order: Criminal Intent*, *Stream*, *Maid of Honor*, *All My Children*, *As The World Turns*. NATIONAL TOUR: *The Music Man* (Harold Hill). GUEST ARTIST: Purdue University, Kean University, East Carolina University. EDUCATION: MFA in Acting, UCLA School of Theatre, Film and Television. www.gerrittvandermeer.com

## Tony von Halle

(*Vicomte de Valvert, Poet, Cadet/Vanilio/ Volscian General, Bodyguard, Roman Citizen*)

THE OLD GLOBE: *Sea of Tranquility*, 2008 Summer Shakespeare Festival. THE OLD GLOBE/USD PROFESSIONAL ACTOR TRAINING PROGRAM: *A Midsummer Night's Dream*, *The Greeks: The Murders*, *Pericles*, *Stuff Happens*. NEW YORK: *SubUrbia* (2004 OOB Award), Abingdon Theatre; *Believe*, York Theatre; *Twelfth Night*, Urban Stages; *Romeo and Juliet*, Greenwich St. Theatre; *Caligula*, the Musical, The Zipper Theatre; *Dillinger*, 42nd St. Studios. REGIONAL: *A Christmas Carol*, McCarter Theatre; *The Fantasticks*, Barnstormers; *Thief River*, Arena Theatre (dir. Mark Lamos); *I'll Be Seeing You*, Kimmel Center (World Premiere); *Hamlet*, Michigan Shakespeare Festival; *The Tape Recorder*, Bailiwick. FILM/TV: *Nearly Departed* (Outstanding Individual Performance Award, Almost Famous Film Festival, Phoenix, Arizona), *Frank* (1st Place in Comedy, Almost Famous Film Festival), *The Trial*. EDUCATION: BFA in Theatre Performance from University of Michigan. www.tonyvonhalle.com

## Barbra Wengert

(*Thief's Apprentice, Cook, Sister Marthe/ Volumnia's Maid, Roman Citizen*)

THE OLD GLOBE: 2008 Summer Shakespeare Festival. THE OLD GLOBE/USD PROFESSIONAL ACTOR TRAINING PROGRAM: *Pericles*, *Uncle Vanya*, *Stuff Happens*, *A Midsummer Night's Dream*, *The Greeks: The Murders*. NEW YORK: *The Taming of the Shrew*, The New Duke on 42nd Street (Off-Broadway); *Twelfth Night*, Hamptons Shakespeare Festival; *Maybe Baby*, *It's You*, Penguin Repertory; *Medea*, Jean Cocteau Repertory; *The Misanthrope*, Columbia University; *Fit for Feet*, Vital Theatre Company; *Tamburlaine*, Target Margin Theater; *Romeo and Juliet*, *A Midsummer Night's Dream*, The National Shakespeare Company (National Tour). REGIONAL: *Leaving Iowa*, The Royal George; *Panic*, 2007 International Mystery Writers' Festival (Award for Best Actress in a Lead Role). Barbra holds a BA from Arizona State University

and has trained with Uta Hagen, Patsy Rodenburg and Improv Olympic Chicago.

### **Anthony Burgess** (Translated *Cyrano de Bergerac*)

(February 25, 1917 - November 25, 1993) John Burgess Wilson (pseudonym Anthony Burgess) was an English author, poet, playwright, composer, linguist, translator and critic. He was born in Manchester, England and was left motherless at a very young age by the 1918-1919 influenza pandemic. Burgess worked as an education officer in Brunei and Malaysia after the war. In 1959, he collapsed in a classroom in Malaysia. He was diagnosed as having an inoperable brain tumor, with the likelihood of only surviving a short time. He retired from teaching and became a full-time writer, eventually outliving the prognosis by several decades. In a prolific writing career he published over 50 books covering a wide range of subject matter, including his dystopian satire *A Clockwork Orange*, widely considered to be his magnum opus and most famous novel. It was adapted into a popular, if highly controversial, 1971 film by Stanley Kubrick. However, the author later dismissed it as one of his lesser works. Burgess produced numerous other novels, including the much loved *Enderby Quartet*. He was also a prominent critic, authoring acclaimed studies of classic writers such as William Shakespeare, James Joyce, D. H. Lawrence and Ernest Hemingway. Aside from literature, Anthony Burgess was an accomplished musician and linguist. He composed over 250 musical compositions, including his first symphony around age 18, wrote a number of libretti, and translated, amongst others, *Cyrano de Bergerac*, *Oedipus the King* and *Carmen*. His fluency in language (he could speak Malay, Russian, French, German, Spanish, Italian and Welsh in addition to his native English, as well as some Hebrew, Japanese, Chinese, Swedish and Persian) was reflected in the invented teen slang of *A Clockwork Orange* (called Nadsat) and in the film *Quest for Fire* (1981); for this film, Burgess invented an entire prehistoric language for the characters to speak.

### **Darko Tresnjak**

(Resident Artistic Director;

**Director:** *Cyrano De Bergerac*, *Coriolanus*  
THE OLD GLOBE: *The Women*, *The Pleasure of His Company*, *All's Well That Ends Well*, *Bell, Book and Candle*, *Hamlet*, *Pericles*, *The Two Noble Kinsmen*, *Antony and Cleopatra*, *The Winter's Tale*, *The Comedy of Errors*, *A Midsummer Night's Dream*, *Titus Andronicus*. ELSEWHERE: *The Merchant of Venice*, Royal Shakespeare Company, Theatre for a New

Audience; *All's Well That Ends Well*, Antony and Cleopatra, Theatre for a New Audience; *The Two Noble Kinsmen*, The Public Theater; *Princess Turandot*, Hotel Universe, Blue Light Theater Company; *More Lies About Jerzy*, Vineyard Theatre Company; *The Skin of Our Teeth*, Rosencrantz and Guildenstern Are Dead, *The Winter's Tale*, Under Milk Wood, *Moving Picture*, *The Blue Demon*, *Princess Turandot*, *The Love of Three Oranges*, Williamstown Theatre Festival; *Heartbreak House*, *What the Butler Saw*, *Amphitryon*, *The Blue Demon*, Huntington Theatre; *Hay Fever*, *Princess Turandot*, Westport Country Playhouse; *A Little Night Music*, *Amour*, Goodspeed Musicals; *Rosencrantz and Guildenstern Are Dead*, Long Wharf Theatre; and *The Two Noble Kinsmen*, Chicago Shakespeare Theatre. OPERA: *Der zerbrochene Krug*, *Der Zwerg* and *Die Voegel*, Los Angeles Opera; and the American premiere of Rimsky-Korsakov's *May Night*, Sarasota Opera.

### **Paul Mullins** (Director, *Twelfth Night*)

THE OLD GLOBE: *The Merry Wives of Windsor*, *Measure for Measure*, *Macbeth*. Mr. Mullins is a company member of the Shakespeare Theatre of New Jersey where he has directed *Private Lives*, *The Time of Your Life*, *Rosencrantz and Guildenstern Are Dead*, *Richard II*, *King John*, *Illyria*, *The Illusion*, *Tartuffe*, *Rhinoceros*, *All's Well That Ends Well* and *The Threepenny Opera*. ELSEWHERE: *Fat Pig*, *The Seafarer*, *This Is How It Goes* and *The Russian National Postal Service* at the Studio Theatre in Washington, DC; *Trying*, *True West* and *Lettice and Lovage* at Portland Stage; *The Swan*, *Much Ado About Nothing*, *Reckless*, *The Two Gentlemen of Verona* at American Stage; *Summerfolk* and *A Month in the Country* for the Yale School of Drama; *As You Like It* for the Juilliard School.

### **Ralph Funicello** ASSOCIATE ARTIST (Scenic Design)

THE OLD GLOBE: *Restoration Comedy*, Summer Shakespeare Festivals 2004-2008, *The Constant Wife*, *The Lady with All the Answers*, *Julius Caesar*, *Pericles*, *The Taming of the Shrew*, *The Trojan Women*, *Henry V*, *The Merry Wives of Windsor*, *The Hostage*, *Paramour*, *Romeo and Juliet*, *Othello*, *The Comedy of Errors*, *Pride's Crossing*, *Macbeth*, *American Buffalo*, *Private Lives*, *The Gate of Heaven*, *Mister Roberts*, *Henry IV*, *Dancing at Lughnasa*, *Hedda Gabler*, *The Way of the World*, *Twelfth Night*, *King Lear*, *Ghosts*, *Interior Decoration*, *From the Mississippi Delta*, *The Winter's Tale*, *Mr. Rickey...*,

*Bargains*, *The Tempest*, *The Merchant of Venice*, *The White Rose*, *Hamlet*, *Our Town*, *Driving Miss Daisy*, *Measure for Measure*. ELSEWHERE: Mr. Funicello has designed scenery on and off-Broadway and for many theatres across the country, including Lincoln Center Theater, Manhattan Theatre Club, American Conservatory Theatre, A Contemporary Theatre, Mark Taper Forum, Arizona Theatre Co, Seattle Rep, Berkeley Rep, Milwaukee Rep, Denver Center Theatre Company, The Shakespeare Theatre, Guthrie Theatre, South Coast Rep, Oregon Shakespeare Festival, Williamstown Theatre Festival, Huntington Theatre, Intiman Theatre, Stratford Festival in Ontario, The Royal Shakespeare Company, New York City Opera, LA Opera and San Diego Opera. He currently holds the position of Powell Chair in Set Design at SDSU.

### **Linda Cho** (Costume Design, *Twelfth Night*)

THE OLD GLOBE: *All's Well That Ends Well*, *Othello*, *Titus Andronicus*, *Macbeth*, *The Winter's Tale*, *Antony and Cleopatra*, *The Two Noble Kinsmen*, *Much Ado About Nothing*, *Pericles* (San Diego Critics Circle "Craig Noel" Award 2003). NEW YORK: 2004 Lucille Lortel Award nomination for Outstanding Costume Design for *The Two Noble Kinsmen* at The Public Theater; *Princess Turnadot* (2001 Drama Desk Award), Blue Light Theatre Company; *Based on a Totally True Story* (Henry Hewes Design Nomination 2006) Manhattan Theatre Club; Theatre for a New Audience, Second Stage Theatre, Juilliard School, Vineyard Theatre, The Pearl, The Acting Co, NY Theatre Workshop, Drama Department, Atlantic Theater Co, Classic Stage Co. REGIONAL: *Blue Demon* (IRNE Award nomination), Huntington Theatre Company, Hartford Stage Co, Chicago Shakespeare, Baltimore Center Stage, Shakespeare Theatre DC, Alabama Shakespeare, Philadelphia Theatre Co, Goodspeed Opera, Prince Music Theater, Yale Repertory Theatre, George Street Playhouse, Actor's Theatre of Louisville, Arena Stage, Williamstown Theatre Festival, Westport Country Playhouse, Long Wharf Theatre, Dallas Theater Festival, LA Opera, Virginia Opera, Opera Theatre of St Louis. INTERNATIONAL: Royal Shakespeare Company, UK; CanStage, Canada; Hong Kong Performing Arts Center; National Theatre, Taipei; Repercussion Theatre, Canada. Ms. Cho holds an MFA from the Yale School of Drama.



# Profiles *continued*

## Anna R. Oliver

(Costume Design, *Cyrano De Bergerac*, *Coriolanus*)

THE OLD GLOBE: *The Women*, *Romeo and Juliet*, *As You Like It*, *The Magic Fire*, *Don Juan*, *Misalliance*. ELSEWHERE: Her work has been seen at La Jolla Playhouse in *Fraulein Else* and at the Berkeley Repertory Theatre (*The Lieutenant of Inishmore*, *Heartbreak House*, *The Pillowman*, *Fraulein Else*, *The Magic Fire*, and *Missing Persons*), ACT (*The Constant Wife*, *The House of Mirth*, and *The Guardsman*), California Shakespeare Festival (*Man and Superman*, *Restoration Comedy*, *Nicholas Nickleby* and *The Skin of Our Teeth*), The Aurora (*The Trojan Women*, *Saint Joan*, *Dear Master*, among others), and at San Jose Repertory Theatre (*Dr. Jekyll and Mr. Hyde*, *Iphigenia in Aulis* and *Major Barbara*).

NATIONAL/ INTERNATIONAL: Shakespeare Theatre in DC, Seattle Repertory Theatre, McCarter Theatre, Long Wharf Theatre, Arizona Theatre Co, Dallas Theater Center, Brava!, BAM, San Francisco Opera, NY City Opera, Houston Grand Opera, Canadian Opera Company, Dallas Opera, Florida Grand Opera, and Los Angeles Opera. She is the recipient of a 2006 Helen Hayes nomination for Best Costumes (*Don Juan*), Garland Award, San Diego Critics Circle "Craig Noel Awards", and numerous Bay Area Theatre Critics Circle and Dean Goodman Awards.

## York Kennedy

(Lighting Design)

Mr. Kennedy's designs have been seen in theaters across America and in Europe including Berkeley Rep, Seattle Repertory, American Conservatory Theatre, The Alley Theatre, Dallas Theater Center, Yale Rep, Brooklyn Academy of Music, Goodspeed Musicals and the Denver Center. He has designed over thirty productions for The Old Globe and this summer marks his sixth season as resident lighting designer for the Shakespeare Festival. Awards for theatrical lighting design include the Dramalogue, San Diego Critics Circle, Back Stage West Garland, Arizoni Theatre Award and the Bay Area Theatre Critics Circle Award. In the dance world he has designed for Malashock Dance, Brian Webb and Tracey Rhodes. As an architectural lighting designer he has designed both nationally and internationally numerous themed environments, theme park, residential, retail, restaurant and museum projects including the Sony Metreon Sendak Playspace in San Francisco, Warner Bros. Movie World in Madrid, Le Centre de Loisirs in Morocco and The LEGO Racers 4D attraction in Germany, Denmark, England and the U.S.A. He is a

graduate of the California Institute for the Arts and the Yale School of Drama.

## Christopher R. Walker

(Sound Design)

THE OLD GLOBE: 2004 - 2008 Summer Shakespeare Festivals, *Don Juan*, *The Trojan Women*, *The Woman in Black*, *Twelfth Night*, *The Taming of the Shrew*. REGIONAL: Over 30 productions with American Repertory Theatre; *Dante's Inferno*, Huntington Theatre; *Having Our Say*, Trinity Rep; *Shlemiel the First*, Geffen Playhouse; *The Beard of Avon*, *Romeo and Juliet*, Seattle Rep; *In Real Life*, Mark Taper Forum; Art, Alley Theatre; *Don Juan*, McCarter Theatre; *Triumph of Love*, Long Wharf Theatre; *Ain't Nothin but the Blues*, Arizona Theatre Company; *When Grace Comes In*, La Jolla Playhouse. ELSEWHERE: *The Woman in Black*, Minetta Lane Theatre; *In Real Life*, Manhattan Theatre Club; *Dante's Inferno*, 92nd Street Y; *A Midsummer Night's Dream*, Commonwealth Shakespeare Company of Boston; *Long Day's Journey into Night*, Stamford Center for the Arts. Mr. Walker was also sound designer for productions in Singapore, Moscow and Taiwan. He is currently Resident Sound Designer at the Seattle Children's Theatre, and prior to that served as Resident Sound Designer at American Repertory Theatre for seven years. He also spent four years as Sound Engineer/Resident Designer at Intiman Theatre in Seattle.

## Steve Rankin ASSOCIATE ARTIST

(Fight Director)

THE OLD GLOBE: Mr. Rankin is an Associate Artist of The Old Globe as an actor and fight director. This is his 23rd season staging fights for The Old Globe, including the 2004-2008 Summer Shakespeare Festivals, *Cornelia*, *In This Corner*, *Pig Farm*, *Pentecost*, *Compleat Female Stage Beauty*, *Twelfth Night*, *Cymbeline*, *Romeo and Juliet*, *As You Like it*, *The Two Noble Kinsmen*, *Antony and Cleopatra*, *Othello*, *The Taming of the Shrew*, *King Lear*, *Hamlet*, *White Linen*, *Julius Caesar*, *Henry V* and *Richard II*. BROADWAY: *Henry IV*, *Parts I & II* (directed by Jack O'Brien), *Jersey Boys*, *Guys and Dolls*, *Twelfth Night*, *Getting Away with Murder*, *Dracula the Musical*, *The Who's Tommy*, *Anna Christie*, *The Real Inspector Hound*, *Two Shakespearean Actors*. OFF-BROADWAY: *The Third Story*, *Pig Farm*, *The Night Hank Williams Died* and *Richard Dresser's Below the Belt*. REGIONAL: La Jolla Playhouse, Mark Taper Forum, Ahmanson, Geffen Playhouse, Center Stage, Geva, Asolo, Philadelphia Drama Guild, Virginia Stage Company and the Actors Theatre of Louisville. FILM: *Renaissance Man*, *Human Error*, *Tumbleweeds*.

INTERNATIONAL: The Stratford Shakespeare Festival. OPERA: Seattle Opera, San Diego Opera and the Metropolitan Opera.

## Claudia Hill-Sparks

(Voice and Speech Coach)

THE OLD GLOBE: *Cornelia*, *Working*, *Since Africa*, 2008 Shakespeare Festival, over 60 productions as Voice and Speech Coach from 1993-2001. BROADWAY: *Dance of the Vampires*. OFF-BROADWAY: *A Midsummer Night's Dream*, The Public Theater, Shakespeare In The Park; *Polish Joke*, Manhattan Theatre Club; *Time and the Conways*, The Epic Theater Company; *Stone Cold Dead Serious*, The Edge Theater Company. REGIONAL: *Travesties*, *Arms and the Man*, *A Christmas Carol*, *The Little Foxes*, *The Way of the World*, Huntington Theatre Company; *A Christmas Carol*, North Shore Music Theatre. TELEVISION: Dialect Coach for Richard Easton as Ben Franklin for PBS. FACULTY: The Old Globe/USD Professional Actor Training Program, 1993-2001; Boston University BFA Professional Actor Training Program, 1988-1993; The American Academy of Dramatic Arts; The Wilma Theater. EDUCATION: MFA in Acting, Temple University.

## Mary K Klinger

(Stage Manager)

THE OLD GLOBE: *All's Well That Ends Well*, *Romeo and Juliet*, *The Merry Wives of Windsor*, *Hamlet*, *Measure for Measure*, *The Two Gentlemen of Verona*, *A Midsummer Night's Dream*, *Othello*, *Titus Andronicus*. BROADWAY: *QED* with Alan Alda, *Angels in America*, *Parts One and Two*. NATIONAL TOURS: 50th Anniversary production of *Death of a Salesman*, *Teenage Mutant Ninja Turtles*; Center Theatre Group (LA): *Lewis and Clark Reach the Euphrates*, *Radio Golf*, *The School for Scandal*, *Intimate Apparel*, *Topdog/Underdog*, *Gem of the Ocean*, *Ten Unknowns*, *The House of Bernarda Alba*, *The Molière Comedies*, *QED*, *In Real Life*, *Another American: Asking and Telling*, *Expecting Isabel*, *Enigma Variations*, *Tongue of a Bird*, *Nine Armenians* (LA and Denver); *Molly Sweeney*, *Changes of Heart*, *Slavs!* (LA and La Jolla); *Bandido!*, *The Woman Warrior*, *Unfinished Stories*, *Spunk* (LA, London and Berkeley); *Jelly's Last Jam*. REGIONAL: *Arms and the Man*, *Spoke Song*, *Look Homeward Angel*, Pasadena Playhouse; *The Kathy and Mo Show*, *Joe Turner's Come and Gone*, *Stars in the Morning Sky*, Los Angeles Theatre Center; *Agamemnon*, The Getty Villa. Ms. Klinger teaches stage management at USC. She is ever grateful to her husband Philip J. Hilow. Proud Member of Actors' Equity.

## Scott Ramp (Prosthetics)

STAGE: Make-up designer for hundreds of productions all over the West Coast since 1979. FILM/TELEVISION: Numerous Commercials, Industrials, Trailers, and Studio and Independent Films. Make-up Instructor at The American Academy of Dramatic Arts (Los Angeles branch) since 1985. BUSINESS: Owner and make-up designer of The Scream Team ([www.screamteam.com](http://www.screamteam.com)), a Special Effects Make-up company serving the Halloween and film industry since 1995. OTHER: Head of Make-up Effects at Six Flags Magic Mountain Fright Fest since 1993; Numerous Make-up Events for Universal Studios Hollywood. EDUCATION: University of Oregon, protégé of Dick Smith.

## Moir Gleason (Assistant Stage Manager)

THE OLD GLOBE: *Since Africa, Back Back Back, Sea of Tranquility, The Sisters Rosensweig, The Constant Wife, Dr. Seuss' How the Grinch Stole Christmas!* ('05), Summer Shakespeare Festivals (2005, '07 and '08), *Vincent in Brixton, I Just Stopped By to See the Man, Fiction, The Full Monty*; as Douglas Pagliotti Stage Management Intern: *Old Wicked Songs*. ELSEWHERE: Stage Manager of Adoption Project - Triad, Mo'olelo; *Miss Witherspoon*, San Diego Rep; *Fathom*, Malashock Dance ('06). Ms. Gleason has held many different positions at The Globe from House Manager to Carpenter, Master Sound Technician to Education Coordinator. She holds a BA from Southern Oregon University. Moira is a proud member of Actors' Equity.

## Jennifer Leigh Wheeler (Assistant Stage Manager)

THE OLD GLOBE: *Working, Six Degrees of Separation*. OFF-BROADWAY: *Clara's Christmas Dreams*, Theatre at St. Clements. REGIONAL: LA Philharmonic, Walt Disney Concert Hall; *JC Superstar, Urinetown, The Musical* (Critics Circle Award), *Oklahoma!*, *Ragtime* (Critics Circle Award), *My Fair Lady* and *Nine*, Starlight Theatre; *The Who's Tommy*, The Ricardo Montalban; *Cowboy vs. Samurai* (Critics Circle Award), Mo'olelo Performing Arts; and many shows with Manhattan Children's Theatre, NY. EDUCATION: BFA in Theatre Stage Management from USC. Love and thanks to JC, KJ, AR, LS, Jess, Mom & Dad. Jennifer is a proud Member of Actors' Equity.

## Louis G. Spisto (CEO/Executive Producer)

Louis G. Spisto has led The Old Globe since October 2002. During his tenure, Spisto spearheaded the return of the Shakespeare Repertory Season and brought to the Globe several new musicals, including the critically-acclaimed *A Catered Affair*, the launch of the national tour of the Tony Award-winning *Avenue Q* and the Broadway transfers of *Chita Rivera: The Dancer's Life* and the Twyla Tharp/Bob Dylan musical, *The Times They Are A-Changin'*. He has produced over 75 plays and musicals, including *Dirty Rotten Scoundrels*, the West Coast premiere of the Tony-winning play *Take Me Out* and the annual holiday favorite, *Dr. Seuss' How the Grinch Stole Christmas!*. Spisto has managed the Globe's Capital Campaign to raise \$75 million by the Theatre's 75th anniversary in 2010. Launched in March 2006, the campaign has reached 85% of its goal to date. A strong advocate of arts education, Spisto initiated several new programs including an innovative cross-border project and a new play development program and several new initiatives in Southeastern San Diego. He also launched a free matinee series which brings thousands of students to the Globe's productions. He holds a Masters degree from the University of Wisconsin in Arts Administration and a Bachelors of Business Administration from the University of Notre Dame, and acted, directed, produced plays and musicals throughout his early years through college and graduate school. Mr. Spisto has served as chief executive for the Pacific Symphony, Detroit Symphony, and American Ballet Theatre.

## Erin Gioia Albrecht (Assistant Stage Manager)

THE OLD GLOBE: *Working, Bell, Book and Candle*. REGIONAL: *The Third Story*, La Jolla Playhouse. NEW YORK: *The Third Story*, MCC Theatre; *Marvin's Room*, T. Schreiber Studio; *The Great American Desert*, 78th St. Theatre Lab; *The Chekhov Dreams*, Manhattan Theatre Source. UC SAN DIEGO: *The Misanthrope*, *Surf Orpheus*, *Medea*, *Red State Blue Grass*, *Twelfth Night*, *The Labyrinth of Desire*. EDUCATION: Erin received her MFA in Stage Management from UC San Diego. Proud Member of Actors' Equity.

## Jack O'Brien (Artistic Director Emeritus)

Mr. O'Brien served as the Artistic Director of The Old Globe from 1982 through 2007. Recent Globe productions: *Dirty Rotten*

*Scoundrels, Imaginary Friends, Twelfth Night, The Full Monty, The Seagull, The Magic Fire, Dr. Seuss' How the Grinch Stole Christmas!* WEST END: *Love Never Dies* (sequel to Andrew Lloyd Webber's *Phantom*, Fall 2009), *Hairspray* (Olivier Award for Best Musical, Best Director nomination). BROADWAY: *Impressionism* (March 2009) Creator/Supervisor, *Dr. Seuss' How the Grinch Stole Christmas!*, *The Coast of Utopia* (2007 Tony Award® for Best Direction of a Play, which won a total of 7 Tony Awards, including Best Play), *Dirty Rotten Scoundrels* (Tony nominations: Best Director and Musical), *Henry IV* (Tony Award), *Hairspray* (Tony Award), *The Invention of Love* (Tony nominations: Best Director and Play), *The Full Monty* (Tony nominations: Best Director and Musical), *More to Love, Labor Day, St. Louis Woman, Pride's Crossing, The Little Foxes, Hapgood* (Lucille Lortel Award for Direction, 1995), *Damn Yankees* (Tony nomination Best Musical Revival), *Two Shakespearean Actors* (Tony nominations: Best Director and Play) *Porgy and Bess* for Houston Grand Opera and Broadway (Tony Award), as well as Radio City Music Hall, *Il Trittico*, Metropolitan Opera. RECENT AWARDS: 2008 Theatre Hall of Fame Inductee, 2004 Thomas Degaetani Award (USITT), 2002 "Mr. Abbott" Award (SDCF), 2001 Joan Cullman Award for Extraordinary Creativity, 2001 Joe A. Callaway Award (SDCF), the Drama League's Julia Hansen Award for Excellence in Directing, 2001. Honorary Doctorate, University of Michigan. Honorary Doctor of Humane Letters, University of San Diego. Recipient of ArtServe Michigan's 2008 International Achievement Award. Mr. O'Brien is a member of the College of Fellows of the American Theatre.

*Ashley Clements, Vivian Font, Sloan Grenz, Kevin Hoffmann, Kern McFadden, Aubrey Saverino, Tony von Halle and Barbra Wengerd appear in this production courtesy of Actors' Equity Association.*

## SPECIAL THANKS

Bargain Center  
Matt Biedel  
Chip Brookes  
Designer Fabrics  
Furs By Graf  
Grossmont Optical  
International Silks and Woolens  
Fred Longtin  
George Peterson  
Myles Thurman  
Kate Turnbull

# Education Experiences

## TALENTED TEENS SHARE A PASSION FOR SHAKESPEARE



STUDENTS REHEARSE A FIGHT SCENE FROM THE 2008 SUMMER SHAKESPEARE INTENSIVE.

Finding one's passion is a wondrous thing. For some people it comes at an early age when they see someone playing a musical instrument and some tiny spark is ignited in their minds that makes them long to play that instrument too. For others it comes from an experience like a childhood hospital visit that forms a drive to become a doctor. Some don't know from whence their passions sprang but they know that the work they do is not just a job but is a part of who they are.

It is a gift to be able to work with young people who are discovering their passion and The Old Globe's education staff has the great good fortune to do that on a regular basis. Our Student Matinee program allows us to go directly to the classrooms where students may have their first introduction to the world of theater through us. What a pleasure that is! We also get to work in drama classes that are alive with students who have already discovered theater and have found that they must make it a part of their lives whether as artists or audience members.

One of the most exciting opportunities we have, though, is to provide the chance for a particular group of students who are so motivated to build their theater knowledge and skill that they are willing to spend four weeks of their summer vacations in the window-free rehearsal halls of The Old Globe. These are the students who want to experience theater as the professionals do, so they audition for our Summer Shakespeare Intensive for Teens. Okay, the program is fun and the students get to perform a production of one of Shakespeare's plays on our outdoor Lowell Davies Festival stage (not such a bad way to spend your summer vacation). And, yes, they get to meet and study with many of the professional actors who grace the stage during our Shakespeare Festival season (pretty exciting, actually). But

they must also work incredibly hard and focus their attention on one very challenging thing for an intense four-week period; they must be ready to re-think some of the things they have learned in school in order to move to the next level of skill. The truly passion-driven student can't imagine a more wonderful way to spend a summer.

The 2009 cast includes Jessica Abad, Matthew Bantock, Angel Bustos, Alix Conde, Hannah Dickson, Michael Edmond\*, Nicki Elledge, Laura Liliana Esquer-Horta, Taylor Fugere\*, Lewis Gallardo, Jennifer Garcia, Sean Hale\*, Sidiqa Hooker, Audriana Hull, Derek Judd, Frances Lopez\*, Lillie Lopez Ferrer, Julia Lusitana, Tracy McDowell, Daniela Michel\*, Brandon Molina, Chelsea Morgan\*, Ziyadah Muhammad, Andrew "Connor" Murphy, Matthew Noll\*, Alexandra Plance, Mary Reagan\*, Walfred Rodas\*, Stephanie Rothenberg, Kirstin Rower, Evan Rowland, Daniel Sack, Megan Smith, Alexandra Stohs, Andrew Thein\*, Jeff Thomson, Daniel Valdez (\* denotes 2008 alumni). These students represent twenty area schools.

This year, The Old Globe Summer Shakespeare Intensive for Teens presents a joyous production of *Pericles* that showcases the talents of these motivated young people and provides the audience the thrill of sharing what we at The Old Globe get to see each day: the awesome moments in which a young person discovers a passion for theater while performing under the starry skies above our theatre. What better way to spend a summer evening? Please join us on August 17th at 8:00pm for this important performance.

For more information about The Old Globe's Education programs please contact: Roberta Wells-Famula, Director of Education, [rwells-famula@TheOldGlobe.org](mailto:rwells-famula@TheOldGlobe.org)



THE SUMMER SHAKESPEARE INTENSIVE FOR TEENS: A GREAT WAY TO SPEND THE SUMMER.



# GLOBE HONORS

## RECOGNIZING TALENTED TEENS

Every year high schools around the nation spend months rehearsing for their theater departments' annual productions. Schools present dramas, comedies, musicals, one-acts and other shorter presentations.

Some schools have relatively large budgets for such productions but most operate on a shoestring and must use creativity and sheer force of will to get these shows on their feet. Theater teachers mentor and guide their students from that first day of Introduction to Drama (the class the freshmen take because they think it'll be a snap) to the final production and the moment the students find out what a thrill it is to perform in front of an audience.

High school plays give students of all backgrounds an opportunity to perform. Many students do it simply because it's fun but others do it because they have a genuine desire to have a career in theater. These highly motivated students usually perform in every show and by their junior year they have begun the search for a college program that will help them to achieve their dreams.

The Old Globe has created a new initiative to recognize these very talented and motivated students. Globe Honors is an awards program that provides an opportunity to audition before a team of judges for a chance to win scholarships and more. This type of competitive programming is not unusual in the dance and music worlds but theater students have a harder time getting the high-level notice they need for their college applications and professional resumes.

Globe Honors was introduced to San Diego students with



SCHOLARSHIP WINNER, MELISSA BARNUM, SINGS FOR THE JUDGES DURING 2009 GLOBE HONORS EVENT



JUDGE PAIGE DAVIS, WINNER EMMA STRATTON, AND OLD GLOBE EXECUTIVE PRODUCER LOU SPISTO

an open call audition for musical theater students on April 11, 2009. Students from schools around the County converged on the Globe's rehearsal halls to sing songs from their high school musicals for the chance to move on to the Globe Honors finals. Our judges were amazed at the maturity and professional attitudes of these talented hopefuls.

From the original pool of applicants the finalists were selected and invited to attend the Finals on April 25th. Each student sang two songs for our judges. What a great experience it was for the students to have the opportunity to audition for The Old Globe's casting director, Samantha Barrie; San Diego State University's Rick Simas; and Broadway and television actress, Paige Davis.

The winner of the 2009 Globe Honors awards program, Emma Stratton of Canyon Crest Academy, received an all-expense paid trip to New York to compete in the brand new National High School Musical Theatre Awards in June. Maddie Shea Baldwin of Francis W. Parker School and Melissa Barnum of Rancho Bernardo High School both received \$500 scholarships from The Old Globe.

In 2010, Globe Honors will be expanded to include categories for Musical Theatre, Drama, Shakespeare and Technical Theatre. Watch for news about this wonderful new program that honors San Diego's amazing high school talent.

# Profiles *continued*

## UNDERSTUDIES

### Cyrano De Bergerac

Cyrano.....	Andrew Dahl
Lise, Mother Marguerite .....	Catherine Gowl
Cadet, Capuchin, Poets, Thief, Musician .....	Sloan Grenz
Comte de Guiche, Cadets, Bertrandou .....	Kevin Hoffmann
Le Bret .....	Brian Lee Huynh
Valvert, Montfleury, Father, Cavalryman, Musketeer .....	Jordan McArthur
Ragueneau, Ligniere .....	Kern McFadden
Roxane, Son, Sister Claire, Children, Fruitsellers, Nuns, Ladies, Cooks, Novice, Sister Marthe, Page, Manager, Musician.....	Aubrey Saverino
Christian, Carbone Castel-Jaloux .....	Tony von Halle
Duenna.....	Barbra Wengerd

### Twelfth Night

Orsino .....	Andrew Dahl
Viola .....	Vivia Font
Sir Andrew Aguecheek, All Orsino's Guys, Valentine, Priest, Curio .....	Sloan Grenz
Fabian.....	Brian Lee Huynh
Malvolio .....	Steven Marzolf
Sebastian.....	Jordan McArthur
Sir Toby Belch.....	Kern McFadden
Olivia .....	Brooke Novak
Antonio, Feste, Sea Captain .....	Tony von Halle
Maria, All Olivia's Gals .....	Barbra Wengerd

### Coriolanus

Roman Citizens, Volscian Partygoers, Valeria, Virgilia, Volumnia's Maid .....	Ashley Clements
Volumnia.....	Catherine Gowl
Junius Brutus .....	Sloan Grenz
Sicinius Velutus, Volscian Generals, Bodyguards, Roman Soldiers, Roman Citizens, Volscian Servant, Roman Senators, Volscian Partygoer .....	Kevin Hoffmann
Cominius.....	Brian Lee Huynh
Coriolanus .....	Steven Marzolf
Menenius Agrippa .....	Kern McFadden
Tullus Aufidius.....	Tony von Halle
Roman Senator, Roman Citizen, Volscian Servant .....	Barbra Wengerd

## Additional Staff

Assistant Director, <i>Cyrano De Bergerac</i> , <i>Coriolanus</i> .....	C.J. Keith
Assistant Scenic Design .....	Sean Fanning
Assistant Costume Design, <i>Cyrano De Bergerac</i> .....	Michelle Hunt
Assistant Costume Design, <i>Twelfth Night</i> .....	Leslie Malitz
Assistant Costume Design, <i>Coriolanus</i> .....	Shelly Williams
Assistant Lighting Design .....	Masha Tsimring
Lighting Intern .....	Michelle Caron
Associate Fight Director.....	Wayne Kochanek
Stage Management Interns .....	Julia Baldwin, Nico Brown, Erin Burns, Megan Danielson, Alicia Lerner



This theatre operates under an agreement between the League of Resident Theatres and Actors' Equity Association, the union of professional actors and stage managers in the United States.



The Directors are members of the Society of Stage Directors and Choreographers, an independent national labor union.



This Theatre operates under an Agreement with the International Alliance of Theatrical Stage Employees Local No. 122.



The Scenic, Costume, Lighting and Sound Designers in LORT Theatres are represented by United Scenic Artists Local USA-826, IATSE.



# Annual Fund Donors

The Old Globe's ability to maintain the highest standard of excellence, while keeping ticket prices affordable, is due in large part to the financial support of more than 2,000 individuals, businesses, foundations and government agencies. Please join us in giving a warm thanks and recognition to these leaders who have made tonight and our 625 other performances possible. The Old Globe appreciates the support of those who have stepped into the spotlight.

## Benefactors (\$100,000 and above)

The Legler Benbough Foundation  
Mary Ann Blair  
City of San Diego, Commission for  
Arts & Culture  
Audrey S. Geisel/The San Diego  
Foundation Dr. Seuss Fund

Globe Guilders  
Supervisor Bill Horn  
and the County of San Diego  
The James Irvine Foundation  
The San Diego Union-Tribune  
Donald & Darlene Shiley

The Shubert Foundation  
Vice Chairwoman Pam Slater-Price  
and the County of San Diego  
Sheryl & Harvey White Foundation

## Season Sponsors (\$50,000 to \$99,999)

Bank of America  
John A. Berol  
California Bank & Trust  
J. Dallas & Mary H. Clark Fund at  
The San Diego Foundation  
Karen & Donald Cohn

Peter Cooper & Norman Blachford  
Advised Fund at the San Diego  
Human Dignity Foundation  
Valerie & Harry Cooper  
Gigi & Ed Cramer  
HM Electronics, Inc.

Joan & Irwin Jacobs Fund of the  
Jewish Community Foundation  
The Bernard & Dorris Lipinsky  
Fund of the Jewish Community  
Foundation  
Conrad Prebys & Debra Turner  
QUALCOMM, INC.  
Wells Fargo

## Production Sponsors (\$25,000 to \$49,999)

Mary Beth Adderley-Wright,  
Richard Wright & Elizabeth Adderley  
American Airlines  
American Express  
Alan Benaroya  
Cohn Restaurant Group/  
Prado Restaurant  
Continental Airlines

Danah H. Fayman  
Jake & Todd Figi  
Kathryn & John Hattox  
Barbara & Neil Kjos  
National Corporate Theatre Fund  
National Endowment for the Arts  
Sempra Energy  
Sheraton San Diego Hotel & Marina

The San Diego Foundation's *Art  
Works for San Diego Initiative*,  
supported by The James Irvine  
Foundation, Ariel W. Coggeshall  
Fund and The San Diego  
Foundation Endowment  
Gillian & Tony Thornley  
Union Bank of California  
U.S. Bank  
Mandell Weiss Charitable Trust

## Director Circle (\$10,000 to \$24,999)

Anonymous  
Jane Smisor Bastien  
Arthur & Sophie Brody Fund of the  
Jewish Community Foundation  
The Louis Yager Cantwell Private  
Foundation  
Deni & Ken Carpenter  
Pamela & Jerry Cesak  
Elaine & Dave Darwin  
Mr. & Mrs. Brian Devine  
Nina & Robert Doede  
Edgerton Foundation  
Dr. & Mrs. Robert Epsten  
Carol Spielman-Ewan & Joel Ewan

Pamela A. Farr  
Hal & Pam Fuson  
Robert Gleason & Marc Matys  
Lee & Frank Goldberg  
Martin Goodman  
Ingrid B. Hibben  
Deni & Jeff Jacobs  
Daphne H. & James D. Jameson  
Dr. Ronald & Mrs. Ruth Leonardi  
Sue & John Major  
Dr. Patricia Montalbano  
Hank & Robin Nordhoff  
The Kenneth T. & Eileen L. Norris  
Foundation

Allison & Robert Price  
Price Family Charitable Fund  
Supervisor Ron Roberts and the  
County of San Diego  
Jean & Gary Shekhter  
Patsy & Forrest Shumway  
Ms. Jeanette Stevens  
Anne Taubman & David Boyle  
Evelyn Mack Truitt  
Brent V. Woods & Laurie C. Mitchell  
June E. Yoder  
Carolyn Yorston-Wellcome  
Robert & Deborah Young  
Ellen & Tim Zinn

# Annual Fund Donors *continued*

## FOUNDER CIRCLE

(\$5,000 to \$9,999)

Anonymous  
Lawrence G. Alldredge & Dawn Moore  
Richard & Kathy Binford  
The Colwell Family Fund at  
The San Diego Foundation  
R. Patrick & Sharon Connell  
Bernard J. Eggertsen & Florence Nemkov  
Martha & George Gafford  
Mary Ann & Arnold Ginnow  
Leo S. Guthman Fund  
Alexa Kirkwood Hirsch  
Leonard & Elaine Hirsch  
Melissa & James Hoffmann  
Carol & George Lattimer  
Peter & Inge Manes  
Paul I. & Margaret W. Meyer  
Money/Arenz Foundation, Inc.  
Harle Garth Montgomery  
Arthur & Marilyn Neumann  
Charles & Barbara Noell  
John & Marcia Price Family Foundation  
Ellen C. Revelle  
Jeannie & Arthur Rivkin  
Julie & Bob Sullivan  
Deborah Szekely  
The Thursday Club Foundation  
Dixie & Ken Unruh

## CRAIG NOEL CIRCLE

*As of July 2008, the Craig Noel Circle includes gifts of \$2,500 - \$4,999. This change is being phased in over the current year as patrons renew their gifts. For donors who contribute to the Paver Campaign, the phase-in period is up to five years.*

(\$2,500 to \$4,999)

Richard Addresso  
Dr. & Mrs. Wayne Akeson  
Gail, John & Jennifer Andrade  
Dr. Bob & Jill Andres  
Anonymous (3)  
Mr. & Mrs. Richard Baldwin  
Melissa Garfield Bartell & Michael Bartell  
Joan & Jeremy Berg  
Charles & Charlotte Bird  
Paul Black  
Dr. & Mrs. Edgar D. Canada  
George & Ellen Casey  
Carol & Rudy Cesena  
Carol & Jeff Chang  
Garet & Wendy Clark  
Ms. Heidi Conlan/  
The Sahan Daywi Foundation  
Susan B. Cowell  
Ann & John Davies  
Pat & Dan Derbes

Mrs. Philip H. Dickinson  
Jim & Sally Ditto  
Marion Eggertsen  
Peter & Doris Ellsworth  
Noddy & Ira Epstein  
Alan & Pauline Fatayerji  
Carol Fink  
Mary & David Fitz  
Susanna & Michael Flaster  
Samuel I. & John Henry Fox Foundation  
at Union Bank of California  
Millicent & Charles Froehlich  
Deede Gales  
Barbara & Albert Garlinghouse  
Bill & Judy Garrett  
Drs. Thomas H. & Jane D. Gawronski  
Sheila & Tom Gorey  
Ms. Cheryl Haimsohn  
Norm Hapke & Valerie Jacobs Hapke  
Drs. Patrick Harrison & Eleanor Lynch  
Susan & Dr. Ronald Heller  
Dr. & Mrs. Peter K. Hellwig  
Rhonda Heth & Thomas Mabie  
Dr. & Mrs. Harry F. Hixson, Jr.  
Tish & Jere Horsley  
Richard & Janet Hunter  
Hutcheson Family Fund at  
The San Diego Foundation  
Drs. Sonia & Andy Israel  
Al\* & Pat JaCoby  
Mary & Russell Johnson  
Dr. & Mrs. Richard L. Kahler  
William Karatz  
Marge & Jerry Katleman  
Maurice Kawashima  
Bob\* & Gladys King  
Ken & Sheryl King  
Jane & Ray Kloforn  
Rosalie Kostanzer & Mike Keefe  
Bob & Laura Kyle  
Dr. Eric Lasley & Judith Bachner  
Ledford Enterprises Inc.  
Terry & Mary Lehr  
James & Pamela Lester  
Jerry Lester, M.D./Rosarito, Mexico  
Sandy & Arthur Levinson  
Mathew & Barbara Loonin  
Merriel F. Mandell, Ph.D.  
R.J. Maus, Architects  
Elizabeth & Edward McIntyre  
Harold O. McNeil  
Rebecca Moores  
Joyce & Martin Nash  
National Alliance for Musical Theatre  
Josiah & Rita Neeper  
Eileen & Lawrence Newmark  
Tom & Lisa Pierce  
Matthew & Judith Pollack  
Dr. & Mrs. Daniel Porte  
Joanne Powers

The Pratt Memorial Fund at Union Bank  
of California  
Joseph & Jane Rascoff  
Sarah B. Marsh-Rebello & John G. Rebello  
Mrs. Charlotte Rees  
Nancy J. Robertson  
Sherry & Charles Sheppard  
Drs. Joseph & Gloria Shurman  
Marisa SorBello & Peter Czipott  
Nancy & Alan Spector and Family  
Nancy Steinhart & Rebecca Goodpasture  
Mickey Stern  
Cherie Halladay Tirschwell  
Ric Torres  
Carol Vassiliadis  
Doris & Lou Vetteese  
Jordine Von Wantoch  
Merle Wahl  
Jan Harden Webster & Raul Ortega  
Chris & Pat Weil  
Helene & Allan Ziman

(\$1,500 to \$2,499)

Anonymous  
The Family of Richard & Mary Adams  
Diana J. Barliant & Nowell Wisch  
Cynthia Bolker & Greg Rizzi  
Dr. Herman & Irene Boschken  
Anita Busquets & William Ladd  
Mrs. Gail Powell Davis  
Ron & Devora Eisenberg - Great News!  
Dieter & Susan Fischer/  
Dieter's Mercedes Service  
Sid & Jean Fox  
Joy & Dr. Fred Frye  
Elaine & Murray Galinson  
The George Consulting Group  
Michael & Jill Holmes  
Dr. David K. Hostetler  
Gary & Carrie Huckell  
Al Isenberg & Regina Kurtz  
Jackie Johnston-Schoell  
William & Edythe Kenton  
Jo Ann Kilty  
Sherry & Larry Kline  
Curt & Nancy Koch  
Brooke & Dan Koehler  
Christopher & Cheryl Lee  
Ms. Sherrill Leist  
Robin J. Lipman & Miro Stano  
Dr. Marianne McDonald  
Elizabeth Meyer  
Joel & Deirdre Mick  
Akiko Charlene Morimoto &  
Hubert Frank Hamilton, Jr.  
Nancy & James Mullen  
Dolly\* & Jim Poet  
Mo & Bill Popp  
Marie & Don Prisby

Roger & Christine Roberts  
 William & Susane Roberts  
 Warren & Beverly Sanborn  
 Sanderson Family Donor Advised Fund  
 at the Rancho Santa Fe Foundation  
 Hannah & Eugene Step  
 Pat & Jack Thomas  
 Pamela J. Wagner  
 Z.J. Waxenberg Fund of the  
 Jewish Community Foundation  
 James & Ellen Weil  
 Shirli Fabbri Weiss  
 Dr. Steve & Lynne Wheeler  
 Michael & Penny Wilkes  
 Mr. & Mrs. Harold B. Williams  
 Keith J. Wong  
 Allan & Bev Zukor

#### DIAMOND

(\$1,500 to \$2,499)

Mrs. Lazare F. Bernhard  
 Ronda & Stanley Breitbard  
 BRG Consulting  
 Joy & Robert M. Callicott  
 Jack & Carol Clark  
 Mike Conley & Sue Steele  
 Richard & Stephanie Coutts  
 Martin & Enid Gleich  
 Sherry & Rick Levin  
 Charlie & Jackie Mann  
 Ruth & Jim Mulvaney  
 Parker & Crosland, LLP  
 Susan Parker  
 Peggy W. Price  
 Dee E. Silver, M.D.  
 Christy & Howard Zatkan

#### PLATINUM

(\$1,000 to \$1,499)

Anonymous (1)  
 Judy & Larry Belinsky  
 Nicholas B. Binkley  
 Drs. Gary & Barbara Blake  
 Sandra & Harry Carter  
 Patricia Eichelberger  
 In Memory of John A. Geisel  
 Richard & Candace Haden  
 Webster & Helen Kinnaird  
 Dr. & Mrs. Ara Klijian  
 Dr. & Mrs. James E. Lasry  
 Don & Mary Jane Lincoln  
 Dr. Robert & Marcia Malkus  
 Joy & Ronald Mankoff  
 Jasna Markovac & Gary Miller  
 Dr. & Mrs. M. Joseph McGreevy  
 Judith & Neil Morgan  
 Jack & Virginia Oliver  
 Rod & Barbara Orth  
 Dr. Julie Prazich & Dr. Sara Rosenthal  
 Don & Darlene Russell

Alan & Esther Siman  
 Herbert & Elene Solomon  
 Ron & Susan Styn  
 Margery & John Swanson  
 Linda Terramagra  
 Gene & Celeste Trepte  
 Stan & Anita Ulrich  
 M.J. Zahnle

#### GOLD

(\$500 to \$999)

Dr. & Mrs. Maurice Alfaro  
 Janet Anderson & John Glascock  
 Anonymous (3)  
 Drs. Michael & Gabriela Antos  
 Jeff & Donna Applestein  
 John & Carolyn Backman  
 Mr. & Mrs. David A. Baer  
 Richard & Linda Basinger  
 Robert Beck  
 Edgar & Julie Berner  
 Bob & Joyce Blumberg  
 Mr. & Mrs. Blaine A. Briggs  
 Ruth Mary Campbell  
 Beth & Tim Cann  
 Greg & Loretta Cass  
 Luc & Ann Marie Cayet-Pleska  
 Ray & Shelley Chalupsky  
 Lynne Champagne & Wilfred Kears  
 Roseann Concannon & Bill Waggoner  
 Darlene G. Davies in memory  
 of Lowell Davies  
 Dr. Donald & Eilene Dose  
 Dorothy R. Dring  
 William Eiffert & Leslie Hodge  
 Paul & Clare Friedman  
 Dr. & Mrs. Steven Garfin  
 Peter & Christine Gault  
 Craig & Terrie Georgi  
 Arthur & Judy Getis  
 Norman & Patricia Gillespie  
 Chris Graham & Michael Albo  
 Carol & Don Green  
 Mr. & Mrs. Arthur A. Greenberg  
 Mr. & Mrs. Norman Greene  
 Jay & Mary Hanson  
 Linda E. Hanson  
 Alex & Mary Hart  
 Mr. Stephen Hopkins & Dr. Carey Pratt  
 Viviana Ibanez  
 Isabella Fund at The San Diego  
 Foundation  
 Edward & Linda Janon  
 Kathy & Rob Jones  
 Kenneth & Marilyn Jones  
 David & Susan Kabakoff Family Fund  
 of the Jewish Community Foundation  
 Patricia & Alexander Kelley  
 Gerald & Phyllis Kelly  
 Gayle & Jerry Klusky

Bill & Linda Kolb  
 Marvin M. Kripps, M.D.  
 LABS, Inc./Silvia Dreyfuss  
 CDR. Mark C Lorenzo, USN Ret.  
 Dr. & Mrs. David D. Lynn  
 Edward & Nancy Lyon  
 Carl Maguire & Margaret Sheehan  
 Jeanne Maltese  
 Ron & Mercy Mandelbaum  
 F. Dale & Lois Marriott  
 Martin & Passante AAL  
 Christopher J. Maxin &  
 Stephanie Buttell-Maxin  
 Tony & Nancy McCune  
 Mr. & Mrs. William McKenzie  
 Drs. John Meyers & Betty Joan Maly  
 James & Estelle Milch Fund of the  
 Jewish Community Foundation  
 Carole S. Miller  
 Charles W. Mills, Jr.  
 Steve & Jill Morris  
 Mark Niblack  
 Barbara B. Oswalt  
 Leslie & Judy Reed  
 Robert & Doris Reed  
 Elaine Rendon\* & Alicia Atun  
 Joseph W. & Kathleen A. Robinson  
 Richard Shapiro & Marsha Janger  
 Mr. & Mrs. Randall Silvia  
 Rodney & Dolores Smith Fund at  
 The San Diego Foundation  
 Gloria Penner Snyder & Bill Snyder  
 Mr. & Mrs. George Stassinopoulos  
 Helga & Sam Strong  
 Sharon S. Storey & Theodore A. Milby  
 John & Linda Sunkel  
 Clifford & Kay Sweet  
 Dr. Terry & Naomi Tanaka  
 Randy Tidmore  
 Gertrude Trebon  
 Mr. & Mrs. Jeffrey C. Truesdell  
 Natalie C. Venezia & Paul A. Sager  
 Johanna Vertullo  
 Douglas Wallingford  
 Howard & Jo Weiner  
 Mr. & Mrs. David Weinrieb  
 Judith L. White  
 Katherine White  
 Ross & Barbara White  
 Dennis & Carol Wilson  
 Cass Witkowski Family  
 Bill & Betty Witman  
 Wolfe Legal Group  
 Brendan M. & Kaye I. Wynne  
 RAdm. & Mrs. Guy Zeller

#### SILVER

(\$250 to \$499)

Ben Abate  
 Sybil & B.J. Adelson  
 James A. Agostini

# Annual Fund Donors *continued*

George Amerault  
Anonymous (3)  
John & Elizabeth Bagby  
Nancy Bailey  
Beverly Bartlett & Barbara Sailors  
Ruth & Jim Batman  
Bruce & Patricia Becker  
Robert Blanton & Ann Clark  
Gaylyn N. Boone & James Dorcy  
David Brockway  
Julia Brown  
Dr. & Mrs. Simon C. Brumbaugh, Jr.  
Marie F. Buckley  
David Burns & Diane Lischio  
Sandra Lee Burns  
George Byrne  
Helen M. Caldwell  
William & Shirley Carrington  
Mr. & Mrs. John Charron  
Elaine & Peter Chortek  
Richard Clampitt & Rachel Hurst  
Doug & Elisabeth Clark  
Glenn Currie Photography  
Drs. Robert & Melanie Dean  
Caroline S. DeMar  
Dutch & Dawn Dershem  
Dean & Mrs. Michael H. Dessent  
In Memory of Edith Dolnick  
Patricia & Glen Doughty  
Stephen & Sandra Drew  
Victor & Louise Engleman  
Bill & Mary Farrell  
Dr. Susan D. Fee  
Esther & Robert Feier  
Richard & Beverly Fink  
Family Foundation  
Pauline Forman in memory  
of Sid Forman  
Rande & Richard Friedman  
Charles & Jeanne Gahagan  
Robert Glasser  
Dr. & Mrs. Jerrold Glassman  
Dr. & Mrs. Michael Goldbaum  
Carole & Howard Goldfeder Fund at  
The San Diego Foundation  
Robert & Edry Goot  
Euvoughn L. Greenan  
Martin & Deanna Greenberg  
Theodore Gryga  
Jerome & Anita Gutkin  
Helen M. Hammond  
Robert M. & Helen M. Hansen  
C. Harbordt  
Mark & Corrine Harvey  
Gregory & Wendy Hein  
Donald J. Hickey  
Christine Hickman & Dennis Ragen  
John & Peggy Holl  
Bill & Nancy Homeyer

Kendyl & Merri Houdyshell  
Robert Hyman  
Joseph & Donna Hynes  
Susan D. Inot  
Nancy B. & David A. James  
Judge & Mrs. Anthony C. Joseph  
Jim & Sharon Justeson  
Gail & Chuck Kendall  
Kathleen Kim & Zachary Rattner  
Jo Ann & Lee Knutson  
Betty J. & Richard E. Kuhn  
Elizabeth Lasley  
Elliott & Phyllis Lasser  
Dixon & Pat Lee  
Mr. & Mrs. Lawrence Lewis  
Mitzi Yates Lizarraga  
Roy & Carol Long  
Mr. & Mrs. Howard Lund  
Sally A. Luster  
Judge & Mrs. Frederick Mandabach  
Patricia Manning  
Harold & Beverly Martyn  
Joanne D. Marugg  
Cdr. & Mrs. John C. Mathews III  
Gene McAllister  
Ronald McCaskill & Robyn Rogers  
Richard V. McCune  
Oliver McElroy & Karen Delaurier  
Teresa McEuen  
Charles & Billie McKnight  
Dr. & Mrs. Paul E. Michelson  
James & Dorothy Mildice  
Stan & Phyllis Minick  
Rena Minisi & Rich Paul  
Dr. & Mrs. Robert F. Morrison  
Susan & Charles Muha  
Harvey & Marsha Netzer  
Dr. David & Elizabeth Ostrander  
Lori Partrick  
Clifford T. Pentrack & Mary E. Giovaniello  
Dr. & Mrs. Richard & Patricia Perlman  
Lawrence Roy Perrin  
Mr. & Mrs. David J. Pettitt  
Deborah B. Pettry  
Susan Pollack  
Irl & Clarice Robinson  
Dr. & Mrs. Richard Rowen  
Rowling Family Charitable Fund of the  
Jewish Community Foundation  
Dr. Norman & Barbara Rozansky Fund  
of the Jewish Community Foundation  
Samiljan Family Fund of the Jewish  
Community Foundation  
Patrick Sammon  
Jack & Carol Sanders  
Simon & Ruth Sayre  
Lillian Schafer  
Norman Schiewe & Elli Johns  
Martin & Connie Schroeder

RArm. & Mrs. H. James T. Sears  
In Memory of Malin E. See  
Linda J. Seifert  
Lori Severson & Eric Longstreet  
Glenda Allen Shekell  
Jerry & Beth Silverman  
Eunice M. Simmons, M.D.  
Anne & Ronald Simon  
Mr. & Mrs. Bruce Smith  
Malcolm E. Smith  
Norman & Judith Solomon  
Bill & Barbara Sperling  
Mr. & Mrs. Fred C. Stalder  
Alan M. Stall  
Jim Stenderup  
Edward Stickgold & Steven Cande  
Jill & Evan Stone  
Jan & Dave Stormoen  
Mr. & Mrs. W.E. Strich  
Abbe Wolfsheimer Stutz  
Mr. & Mrs. Eric Suggs  
Mrs. J.B. Swedelius  
Dr. Blake S. & Mrs. Peggy Jean Talbot  
Dr. Marshall & Leila Taylor  
Douglas & Lynn Todd  
Barbara C. Ward  
Kathy & Jim Waring  
Mr. & Mrs. James Welterlen  
John & Sharon Western  
Sandy Wichelecki  
Olivia & Marty Winkler  
Mr. & Mrs. John W. Witt  
Perri L. Wittgrove  
Janet Wolf  
Elizabeth Zeigler & Bernard Kuchta  
Vicky Zollweg & Michael Duntelman

*This list is current as of May 13, 2009*

To learn more about supporting The Old  
Globe's artistic, education and community  
programs, please visit our website at  
[www.TheOldGlobe.org](http://www.TheOldGlobe.org) or call  
Josh Martinez-Nelson at  
(619) 231-1941 x2308.

\*In Memoriam

# Globe Ambassadors

*Globe Ambassadors are generous supporters of The Old Globe who contribute \$2,500 or more to the annual fund, attend special presentations about activities at the Globe and serve as the Theatre's Ambassadors in the community.*

Lawrence G. Alldredge and Dawn Moore  
Paul Black  
Dr. and Mrs. Edgar D. Canada  
Carol and Rudy Cesena  
Jack and Carol Clark  
Mary H. Clark  
Steven J. Cologne  
R. Patrick and Sharon Connell  
Susan B. Cowell  
Gigi and Ed Cramer  
Darlene G. Davies

Mrs. Philip H. Dickinson  
Nina and Robert Doede  
Marion Eggertsen  
Bernard J. Eggertsen and Florence Nemkov  
Danah H. Fayman  
Susanna and Michael Flaster  
Mary Ann and Arnold Ginnnow  
Alexa Kirkwood Hirsch  
Leonard and Elaine Hirsch  
Pat Jacoby  
Mary and Russell Johnson  
Bob\* and Gladys King  
Rosalie Kostanzer and Mike Keefe  
Bob and Laura Kyle  
James & Pamela Lester  
Merriel F. Mandell, Ph.D.  
Peter and Inge Manes  
Paul I. and Margaret W. Meyer

David and Noreen Mulliken  
Charles Noell and Barbara Voss  
Jeannie and Arthur Rivkin  
Donald and Darlene Shiley  
Ms. Jeanette Stevens  
Jay and Diane Sweeney  
Dixie and Ken Unruh  
Doris and Lou Vettese  
Jordine Von Wantoch  
\*In Memoriam

For more information please  
contact Marilyn McAvoy,  
Major Gifts Director  
at (619) 231-1941 x2309  
mmcavoy@TheOldGlobe.org.

## Craig Noel League Members Planned Giving Society of The Old Globe

*Craig Noel League members are leaving lasting gifts to the Theatre through planned gifts, cash contributions, bequests and other estate planning options.*

Anonymous (14)  
Robert S. Albritton\*  
Diana Barliant  
Nancine Belfiore  
Alan Benaroya  
Dorothy Brown Endowment Fund  
Dr. and Mrs. Edgar D. Canada  
Garet and Wendy Clark  
J. Dallas\* and Mary H. Clark  
R. Patrick and Sharon Connell  
Patricia W. Crigler, Ph.D.,  
CAPT/USN/Ret.  
Carlos and Patricia Cuellar  
Patricia and Donn DeMarce\*  
Mrs. Philip H. Dickinson  
Dr. and Mrs. Robert Epsten  
Frank A. Frye, III  
Robert Gleason and Marc Matys  
Marcy Goldstone

Kathryn Crippen Hattox  
David and Debbie Hawkins  
Craig and Mary Hunter  
Barbara Iredale\*  
Bob Jacobs  
Joseph E. Jessop\*  
J. Robert\* and Gladys H. King  
Marilyn Kneeland  
Jean and David Laing  
Jerry Lester Foundation  
Dr. Bernard Lipinsky\*  
Heather Manion  
Calvin Manning\*  
Chris and Jill Metcalf  
Paul I. and Margaret W. Meyer  
Judy\* and George Miller  
Steve Miller  
Dr. Robert W. Miner  
Shirley Mulcahy  
Laurie Dale Munday  
Stanley Nadel and Cecilia Carrick  
Alice B. Nesnow  
Arthur and Marilyn Neumann  
Craig Noel  
Greg and Polly Noel

PACEM (Pacific Academy of  
Ecclesiastical Music)  
Mrs. Margaret F. Peninger\*  
Velda Pirtle\*  
Florence Borgeson Plunkert\*  
Dolly\* and Jim Poet  
Dorothy Shorb Prough\*  
Brenda Marsh-Rebelo and  
John Rebelo  
Donald and Darlene Shiley  
Patsy and Forrest Shumway  
B. Sy and Ruth Ann Silver  
Stephen M. Silverman  
Roberta Simpson  
Dolores and Rod Smith  
Marisa SorBello and Peter Czipott  
John and Cindy Sorensen  
Marje Spear\*  
Nancy A. Spector and Alan R. Spector  
Jeanette Stevens  
Eric Leighton Swenson  
Anne C. Taubman  
Cherie Halladay Tirschwell  
Marian Trevor (Mrs. Walter M.)\*  
Evelyn Mack Truitt

Ginny Unanue  
Carol and Lawrence Veit  
Harvey\* and Jordine Von Wantoch  
Merle and Phil\* Wahl  
Holly J.B. Ward  
Sheryl and Harvey P. White  
Mrs. Jack Galen Whitney  
Stanley E. Willis II\*  
Julie Meier Wright  
Carolyn Yorston-Wellcome  
\*In Memoriam

For more information please  
contact Marilyn McAvoy,  
Major Gifts Director  
at (619) 231-1941 x2309  
mmcavoy@TheOldGlobe.org.

# Special Thanks to our Corporate Donors

Corporate Partners enjoy benefits and recognition, especially the opportunity to entertain clients and employees with exclusive receptions at the theatre, behind-the-scenes tours, and preferred seating at our shows.

## SEASON SPONSORS (\$50,000 and more)



## PRODUCTION SPONSORS (\$25,000-\$49,999)

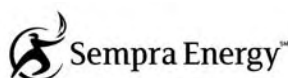

## DIRECTOR CIRCLE (\$10,000-\$24,999)

City National Bank

Cyberknife Centers of San Diego, Inc./  
Radiation Medical Group

Higgs, Fletcher & Mack, LLP

KPMG, LLP

Neiman Marcus

ResMed Foundation

Starbucks Coffee Company

Torrey Pines Bank

Vistage International

## FOUNDER CIRCLE (\$5,000-\$9,999)

AT&T

Break-Away Tours

M2000 Corporation

San Diego Business Journal

## CRAIG NOEL CIRCLE (\$2,500-\$4,999)

Cushman Family Foundation

Nordstrom

WD-40 Company

The Westgate Hotel

For information, please contact Courtney Quinn at (619) 231-1941 x2311.



# Associate Artists of The Old Globe

In recognition of their unique contribution to the growth of The Old Globe and their special talent, we take great pride and pleasure in acknowledging as ASSOCIATE ARTISTS OF THE OLD GLOBE, the following who have repeatedly demonstrated by their active presence on our stages and in our shops, that wherever else they may work, they remain the heart and soul of this theatre.

William Anton	Richard Easton	Bob James	Jonathan McMurtry	Seret Scott	Sada Thompson
Jacqueline Brooks	Tovah Feldshuh	Charles Janasz	Stephen Metcalfe	David F. Segal	Paxton Whitehead
Lewis Brown	Monique Fowler	Peggy Kellner*	Robert Morgan	Richard Seger	James Winker
Victor Buono*	Ralph Funicello	Tom Lacy	Ellis Rabb*	Diane Sinor	Robert Wojewodski
Wayland Capwell *	Lillian Garrett-Groag	Diana Maddox	Steve Rankin	Don Sparks	G Wood*
Kandis Chappell	Harry Groener	Dakin Matthews	Robin Pearson Rose	David Ogden Stiers	* in memoriam
Eric Christmas*	A.R. Gurney	Deborah May	Marion Ross	Conrad Susa	
George Deloy	Joseph Hardy	Katherine McGrath	Steven Rubin	Deborah Taylor	
Tim Donoghue	Mark Harelik	John McLain	Ken Ruta	Irene Tedrow *	
			Douglas W. Schmidt		

## Patron Information

### TICKET SERVICES HOURS

Monday: Closed  
 Tuesday - Sunday: Noon - last curtain  
 Hours subject to change. Please call ahead.  
**Phone** (619) 23-GLOBE or (619) 234-5623  
**FAX** (619) 231-6752  
**Email** Tickets@TheOldGlobe.org

### ADMINISTRATION HOURS Monday - Friday: 9am - 5pm

**Phone** (619) 231-1941  
**Website** www.TheOldGlobe.org  
**Address** The Old Globe  
 P.O. Box 122171  
 San Diego, CA 92112-2171

### ORDERING TICKETS/CHANGE OF ADDRESS

The Old Globe accepts Visa, Discover, MasterCard, or American Express. Phone orders for non-subscribers are subject to a \$3 per ticket service charge, not to exceed \$12. Ticket exchanges are subject to a service charge for non-subscribers. If you have moved, please notify the Ticket Services Office to update our records. Call (619) 234-5623 during Ticket Services hours, mail your change of address to the Ticket Services Office, or email us at Tickets@TheOldGlobe.org.

### UNABLE TO ATTEND?

If you find you are unable to use your tickets, please give them to a friend, or turn them in to the Ticket Services Office and receive a tax receipt for your donation. Tickets must be received by show time.

### RESTROOMS AND TELEPHONES

Restrooms are located in the lower lobby of the Old Globe Theatre and adjacent to the Festival Theatre; pay phones may be found in the lower Globe Theatre lobby and next to the Gift Shop.

### SEATING OF LATECOMERS

Although we understand parking is often at a premium, the seating of latecomers is extremely disruptive. Latecomers may be given alternative seating and will be seated at an appropriate interval.

### YOUNG CHILDREN

Children five years of age and under will not be admitted to performances.

### ELECTRONIC DEVICES AND CAMERAS

Use of recording devices and cameras is not permitted. If you are wearing a digital watch or pager, or if you are carrying a cellular phone, please silence it prior to entering the theatre.

### ASSISTED LISTENING SYSTEM

For the convenience of the hearing impaired, the assisted listening system is available in the Old Globe Theatre. Lightweight headsets may be obtained from the house manager prior to performances, free of charge.

### PUBLIC TOURS

Go behind the scenes at The Old Globe to learn about the history, three stages, shop and craft areas. Open tours: most Saturdays and Sundays at 10:30am. Groups by reservation. \$5 adults; \$3 seniors and students. Phone (619) 231-1941 x2142 for information/reservations.

### LOST AND FOUND

If you have misplaced a personal item while at the theatre, please contact the Ticket Services Office or Security as soon as possible. If we are unable to locate your item, we'll happily take down your contact information as well as a description of the item and contact you if it is found. The Old Globe does not assume liability for items left behind on premises.

**Natural Herb Cough Drops - Courtesy of Ricola USA, Inc.**  
 — available upon request — . Please ask an usher.

# Staff

Louis G. Spisto ..... **CEO/Executive Producer**

Michael G. Murphy ..... **General Manager**  
 Darko Tresnjak ..... **Resident Artistic Director**  
 Dave Henson ..... **Director of Marketing and Communications**  
 Todd Schultz ..... **Director of Development**  
 Mark Somers ..... **Director of Finance**  
 Richard Seer ..... **Director of Professional Training**  
 Robert Drake ..... **Director of Production**  
 Roberta Wells-Famula ..... **Director of Education**

## ARTISTIC

Jack DePalma ..... **Play Development Director**  
 Samantha Barrie ..... **Casting Director**  
 Claudia Hill-Sparks ..... **Voice and Speech Consultant**  
 Bernadette Hobson ..... **Artistic Assistant**

## PRODUCTION

Debra Pratt Ballard ..... **Associate Director of Production**  
 Ron Cooling ..... **Company Manager**  
 Carol Donahue ..... **Production Coordinator**  
Stage Management  
 Leila Knox ..... **Production Stage Manager**  
Technical  
 Benjamin Thoron ..... **Technical Director**  
 Wendy Berzansky ..... **Associate Technical Director**  
 Sean Fanning ..... **Resident Design Assistant**  
 Eliza Korshin ..... **Technical Assistant/Buyer**  
 Christian Thorsen ..... **Stage Carpenter/Flyman, Globe**

Carole Payette ..... **Charge Scenic Artist**  
 Adam Bernard, Victoria Erbe ..... **Scenic Artists**  
 Gillian Kelleher ..... **Master Carpenter**  
 Robert Dougherty ..... **Master Carpenter, Festival**  
 Sheldon Goff, Eszter Julian, Laura McEntyre, Mongo Moglia, Mason Petersen, Gilbert Vitela ..... **Carpenters**

## Costumes

Stacy Sutton ..... **Costume Director**  
 Charlotte Devaux Shields ..... **Resident Design Assistant**  
 Maureen Mac Niallais ..... **Assistant to the Director**

Shelly Williams ..... **Design Assistant/Shopper**  
 Leslie Malitz,

Michelle Hunt Souza ..... **Design Assistants**  
 Erin Cass, Su-Lin Chen, Marsha Kuligowski,  
 Louise Powers, Randal Sumabat ..... **Drapers**  
 Babs Behling, Elizabeth Chany, Gwen Dunham,  
 Anne Glidden Grace,

Susan Sachs ..... **Assistant Cutters**  
 Joan Mathison, Mary Miller ..... **Costume Assistants**  
 Mark Baiza, Maria G De La Mora, Rebecca Fabares,  
 Tracy Graham, Holly Hess, Megan Jenkins, Jennifer Kingsley, Nancy Liu, Anna MacDonald, Sandra Mangusing, Roxie Poynor, Danielle Rodgers,  
 Sally Smith, Joanne Stypulkowska,  
 Veronica von Borstel ..... **Stitchers**

Teri Tavares ..... **Dyer-Painter**  
 Erin Carignan ..... **Craft Supervisor**  
 Sharon King, Konnie May, Stephanie Parker, Megan Schmidt ..... **Craft Artisans**  
 Molly O'Connor ..... **Wig and Makeup Supervisor**  
 Kim Parker ..... **Assistant to Wig and Makeup Supervisor**

Kristin Bongiovanni, Ana Maldonado,  
 Konnie May ..... **Wig Assistants**

Beverly Boyd ..... **Wardrobe Supervisor**  
 Marnee Davis ..... **Globe Crew Chief**  
 Jeri Nicolas ..... **Globe Run Crew**  
 Beth Merriman ..... **Festival Crew Chief**  
 Kristin Bongiovanni, Bryce Davis,  
 Timo Elliott, Deona Lopez ..... **Festival Run Crew**  
 Noelle Van Wyk ..... **Copley Run Crew**  
 Marie Jezbera ..... **Rental Agent**  
Properties

Neil A. Holmes ..... **Properties Director**  
 Kristin Steva Campbell ..... **Assistant to the Director**  
 M.H. Schrenkeisen ..... **Shop Foreman**  
 Rory Murphy ..... **Lead Craftsman**  
 David Medina ..... **Properties Buyer**  
 Pat Cain ..... **Property Master, Globe**  
 David Buess ..... **Property Master, Copley**  
 Trevor Hay ..... **Property Master, Festival**  
 Joshua Camp, Andy Estep, Virginia Provencher,  
 Patricia Rutter ..... **Craftspeople**

## Lighting

Nate Parde ..... **Lighting Director**  
 Jason Bieber ..... **Lighting Assistant**  
 Tonnie Ficken ..... **Master Electrician, Globe**  
 Jim Dodd ..... **Master Electrician, Copley**  
 Kevin Liddell ..... **Master Electrician, Festival**  
 Myriam Adel, Aaron Arnold, Katie Brost,  
 James Coda, Mark Dewey, Rissa Dickey,  
 Kristen Flores, Noah Gehr, Chris Givens, RJ Givens,  
 Justin Hobson, Shawna Kyees, Areta MacKelvie,  
 Steve Schmitz ..... **Electricians**

## Sound

Paul Peterson ..... **Sound Director**  
 Erik Carstensen ..... **Master Sound Technician, Globe**  
 Rachel Eaves ..... **Master Sound Technician, Copley**

## ADMINISTRATION

Suzanne Bradley ..... **Assistant General Manager**  
 Daniel Baginski ..... **Executive Assistant**  
 Mark Gingery ..... **Theatre Center Project Coordinator**

## Information Technology

Dean Yager ..... **Information Technology Manager**  
 Thad Steffen ..... **Information Technology Asst. Mgr.**  
 J. Adam Latham ..... **Information Technology Assistant**

## Human Resources

Sandra Parde ..... **Human Resources Director**  
Maintenance  
 Randy McWilliams ..... **Facilities Manager**  
 Violanda Corona, Ismael Delgado, Miguel Gaspar,  
 Roberto Gonzalez, Reyna Huerta, Jose Morales,  
 Albert Rios, Maria Rios, Perla Rios,  
 Nicolas Torres ..... **Building Staff**

## PROFESSIONAL TRAINING

Llance Bower ..... **Program Coordinator**  
 Maria Carrera, Cynthia Caywood, Ray Chambers,  
 Gerhard Gessner, Jan Gist, Claudia Hill-Sparks, Peter Kanelos, Fred Robinson, Liz Shipman ..... **MFA Faculty**  
 Corey Johnston, Robin Sanford Roberts,  
 Ben Seibert, George Yé ..... **MFA Production Staff**

## EDUCATION

Kim Montelibano Heil ..... **Education Associate**  
 Carol Green ..... **Speakers Bureau Coordinator**  
 Amy Biedel, Marisela De la Parra, Monique Gaffney,  
 Janet Hayatshahi, Jamie Koottarappallil, Jensen Olaya, Sarah Price, David Tierney ..... **Teaching Artists**

## FINANCE

Paula Nickodemus ..... **Senior Accountant**  
 Trish Guidi ..... **Accounts Payable/Accounting Assistant**

Anthony Martinez ..... **Payroll Coordinator/Accounting Assistant**  
 Tim Cole ..... **Receptionist**

## DEVELOPMENT

Annamarie Maricle ..... **Associate Director, Institutional Grants**  
 Marilyn McAvoy ..... **Major Gifts Director**  
 Eileen Prisby ..... **Events Manager**  
 Courtney Quinn ..... **Development Manager, Corporate Partnerships**  
 Josh Martinez-Nelson ..... **Development Manager, Individual Annual Giving**  
 Diane Addis ..... **Membership Administrator**  
 Rachel Plummer ..... **Development Assistant**  
 Diana Steffen ..... **VIP Donor Ticketing**  
Donor Services  
 Lee Conavay, Monica Jorgensen, Barbara Lekes,  
 Pamela Malone, Richard Navarro, Stephanie Reed,  
 Judy Zimmerman ..... **Suite Concierges**

## MARKETING

Mia Fiorella ..... **Audience Development Manager**  
 Jackie Anderson ..... **Publications Coordinator**  
 Claire Kennelly ..... **Marketing Assistant**  
 Samantha Haskins ..... **Public Relations Associate**  
 Erica Dei ..... **Graphic Designer**  
 Craig Schwartz ..... **Production Photographer**  
 Monica Jorgensen, Susie Virgilio ..... **Marketing/Events Assistants**

## Subscription Sales

Scott Cooke ..... **Subscription Sales Manager**  
 Anna Bowen-Davies, Stanley Cade, Arthur Faro,  
 Andy Fink, Randi Hawkins, Pamela Malone, Yolanda Moore, Jessica Morrow, Ken Seper, Cassandra Shepard, Grant Walpole ..... **Subscription Sales Representatives**

## Ticket Services

Bob Coddington ..... **Ticket Services Manager**  
 Marsi Fisher ..... **Ticket Operations Manager**  
 Dani Meister ..... **Group Sales Manager**  
 Marissa Haywood,  
 Shouna Shoemake ..... **Lead Ticket Services Representatives**

Brian Abraham, Elizabeth Brown, Sarah Dittges,  
 Tony Dixon, Merri Fitzpatrick, Michael Knudsen,  
 Alicia Lerner, Cassie Lopez, Caryn Morgan, Jensen Olaya, Michael Pousson, Carlos Quezada, Molly Whittaker ..... **Ticket Services Representatives**

## PATRON SERVICES

Mike Callaway ..... **Theatre Manager**  
 David Carson, Rob Novak ..... **House Managers**  
 Kristen Cairns ..... **Front of House Assistant**  
 Dana Juhl ..... **Food and Beverage Manager**  
 Haydee Aldas ..... **Food and Beverage Assistant Manager**

Michelle Elliott, Brock Roser, Anne-Marie Shafer,  
 Tess Thompson ..... **Pub Staff**  
 Rose Espiritu, Stephanie Rakowski,  
 Stephanie Reed ..... **Gift Shop Supervisors**

## Security/Parking Services

Rachel "Beahr" Garcia ..... **Security/Parking Services Supervisor**  
 Irene Herrig ..... **Associate Supervisor of Security**  
 Dallas Chang, Sherisa Eselin, Mark Florez, Janet Larson, Jeffrey Neitzel ..... **Security Officers**  
 Mark Anguiano, Patricia Ceja, Deborah Elliott,  
 Nicole Hagemeyer,  
 Michael Watts ..... **Parking Lot Attendants**  
 Andrew Ashton, Taylor Schmeling ..... **V.I.P. Valet Attendants**

Jack O'Brien ..... **Artistic Director Emeritus**  
 Craig Noel ..... **Founding Director**